

L.H. DAWSON to WALTER RADFORD

0.12 Acre in A.J. Tiller D.L.C. #63
 T.30 S., R.5 W. Douglas Co. Ore.

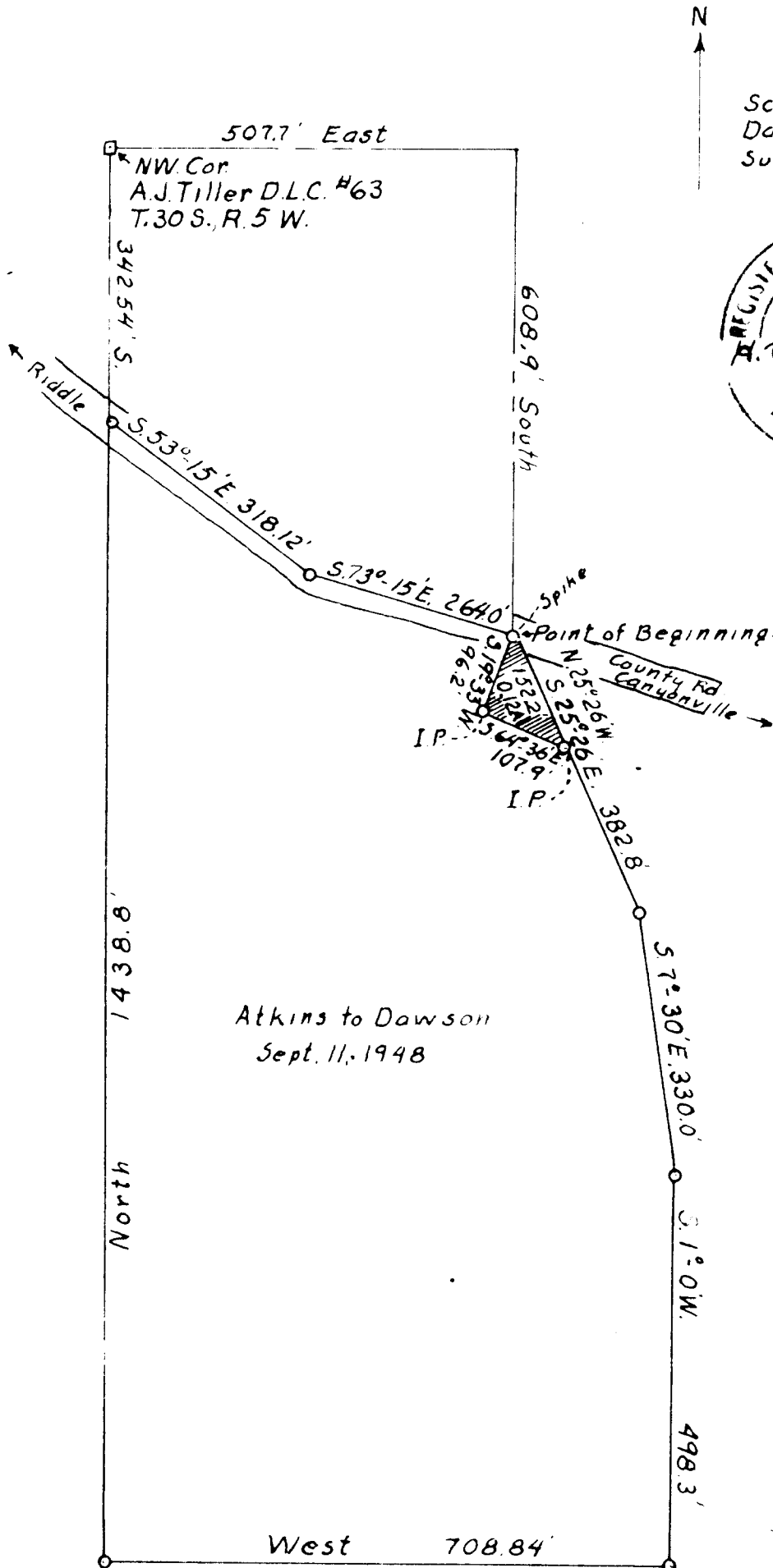

Scale: 1" = 200'
 Date: July 14, 1952
 Surveyed and Sketched
 by



CS 41/71A

SURVEY

A PORTION OF THE AARON J. TILLER DONATION LAND CLAIM

NO. 63, T.30 S., R.5 W.

for

L. H. Dawson

and

Walter Radford

0.12 acre

NARRATIVE OF SURVEY

A PORTION OF THE A.J. TILLER DONATION LAND CLAIM

NO. 63, T.30 S., R.5 W., DOUGLAS COUNTY, ORE.

AS DEEDED TO DAWSON BY ATKINS Sept. 11, 1948.

This survey was made at the request of Mr. Walter Radford and Mr. L. H. Dawson, both of Riddle, Oregon, for the purpose of transferring title of a parcel of land containing 0.12 acre from Dawson to Radford.

Information was secured from abstract of deed, Atkins to Dawson and from Mr. Collins relative to the irons set by a surveyor on his property.

This survey was made on July 3, 1952.

Used a transit, long chain and range pole,

Helpers were Walter Radford, and others.

Bearings are based on the irons to corners and the recorded descriptions on Dawson, Collins, and Radford properties.

That portion of the property to be transferred can be described as follows;- Beginning at a point 507.7 feet east and 608.9 feet south of the N.W. corner of the A. J. Tiller D.L.C. # 63, T.30 S., R.5 W., thence S. 19°- 33' W. for 96.2 feet, thence S. 64°- 36' E. for 107.9 feet, thence N. 25°- 26' W. for 152.2 feet, to the point of beginning, Area enclosed contains 0.12 acre more or less, all in the A. J. Tiller D.L.C. # 63, Sec.30, T.30 S., R.5 W.W.M. Douglas County, Oregon.

For further information see the enclosed sketch.

Orig. W.R.
1st cc. Co.S.
2nd cc. H.W.L.

Jgly 16, 1952.

