

YONCALLA LUMBER COMPANY

JULY 1952
1" = 100'

FRED L. DOW
CIV. ENG.

T. 22 S. R. 5 W.

JOHN H. PAYNE PROPERTY

LOT 3
SEC. 27

LOT 4
SEC. 27

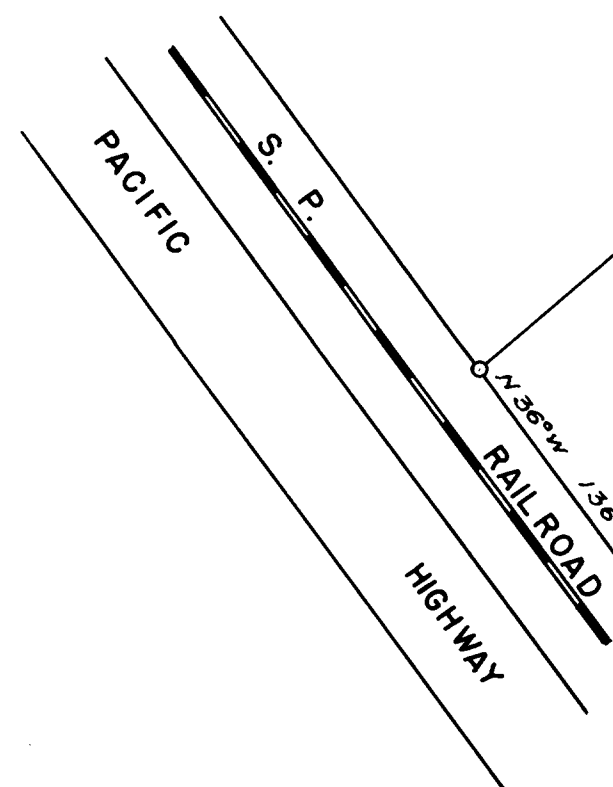

N50°E 403

S.W. COR. JOHN H. PAYNE PROPERTY

SEC. 28
SEC. 27

N48°30'E 245

N67°E 515

N33°E 115

N77°30'E 140

N65°45'E 162

N64°45'E 223

N62°30'E 248

EAST LINE - JESSE APPLIGATE D.L.C.

EAST PROPERTY LINE

N31°20'W 370

N25°E 215

SE CORNER JESSE APPLIGATE D.L.C.