

FILED  
RECEIVED

MAY 28 1952

COUNTY SURVEYOR  
DOUGLAS COUNTY, ORE.

R. 11 W

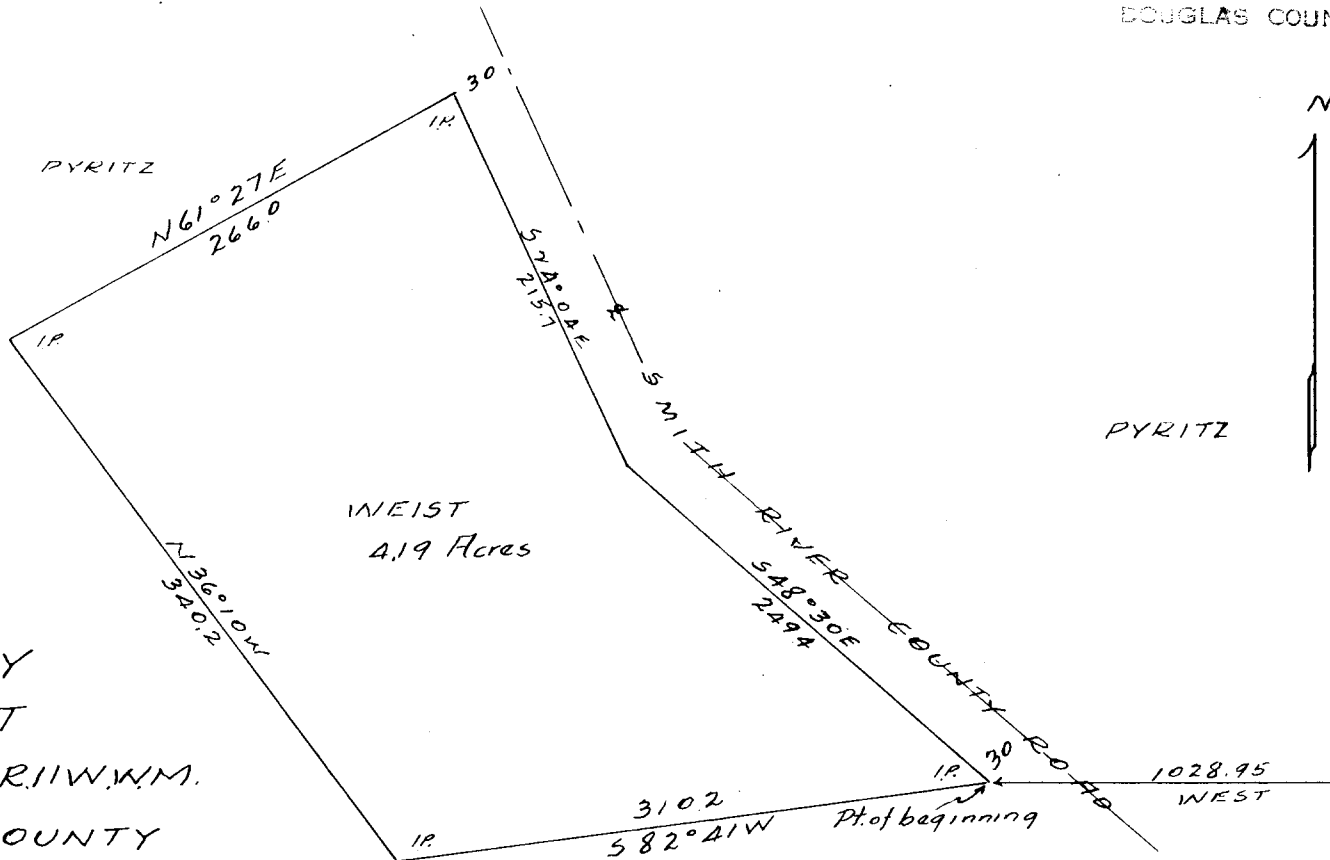

SURVEY  
C. WEIST  
SEC. 18 - T. 21 S. R. 11 W. W. M.  
DOUGLAS COUNTY  
Scale 1" = 100' May '52.

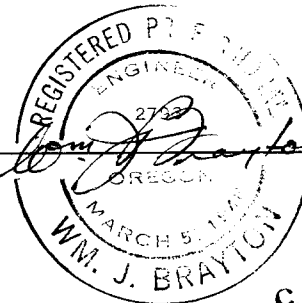

C. S. File No. 41/35

41-35