

The excessive cost of re-establishment of the South 1/4 cor., West 1/4 cor., or the S.W. cor. of Sec. 11, was not justified by the purpose of this survey, therefore, the S.W. cor. of D.L.C. No. 43, as the nearest available corner was used as a tie.

Bearings shown are based on a magnetic declination of 21°30'E.

S.W. corner, J.L. Grant D.L.C. No. 43  
Fd rock and scribed stake

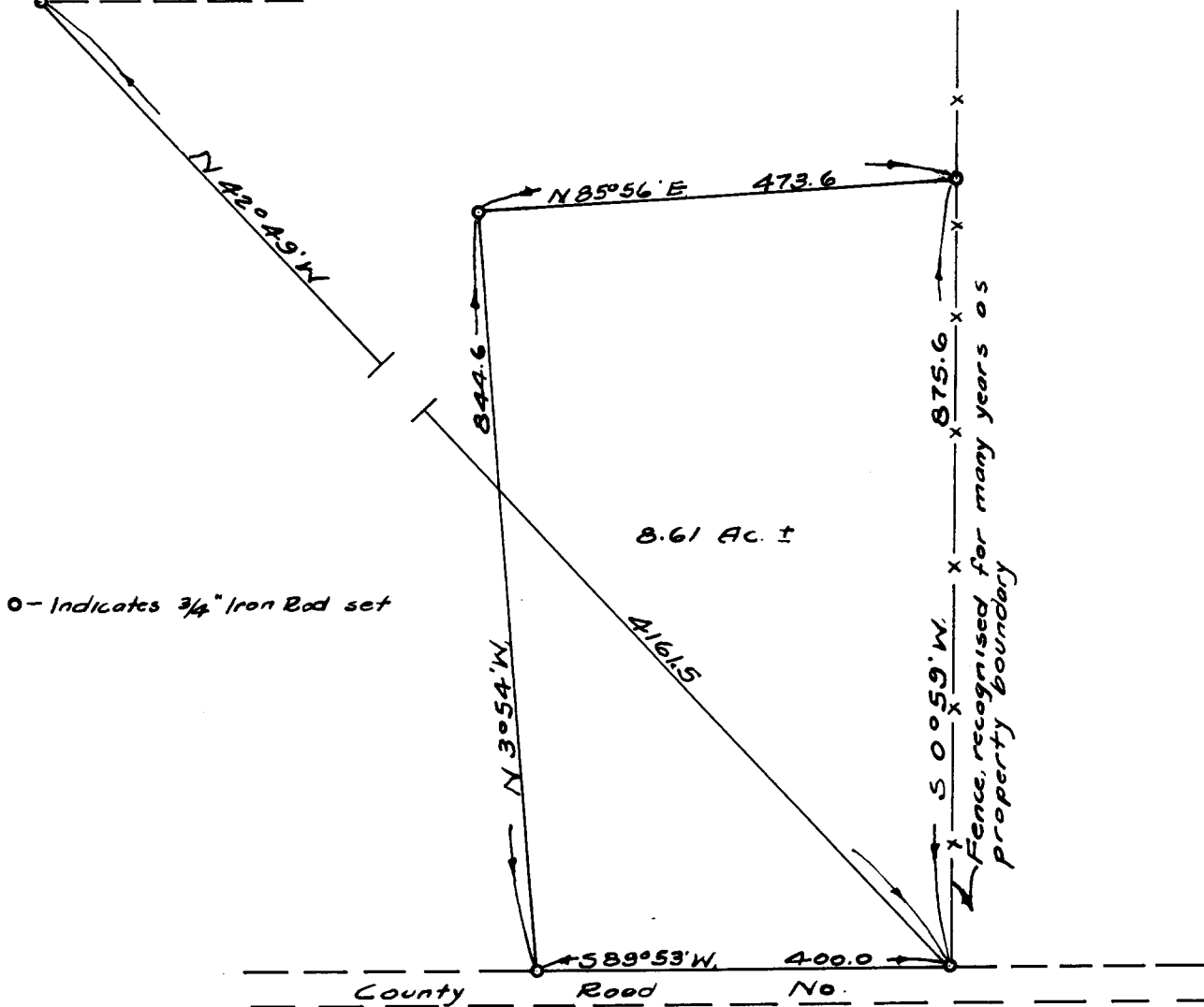

Survey for Deed Description in  
Section 11, T27S, R7W, W1. Mer.  
Douglas County Oregon.

Grant & Evans, Engineers  
Roseburg Oregon.

Surveyed & Platted, May 1952, By  
A.R. Evans, Reg. Prof. Engineer.

Scale 1" = 200'



**COUNTY SURVEYORS FILE DATA  
DO NOT REMOVE FROM OFFICE**