

SURVEY to SET a
 WITNESS CORNER for HAROLD WEATHERALL
 in SE 1/4, Sec. 32, T. 32., R. 6 W. W.M.
 Glendale, Douglas Co. Oregon.

Scale: 1 in. = 100 ft.
 Date: April 28, 1952.

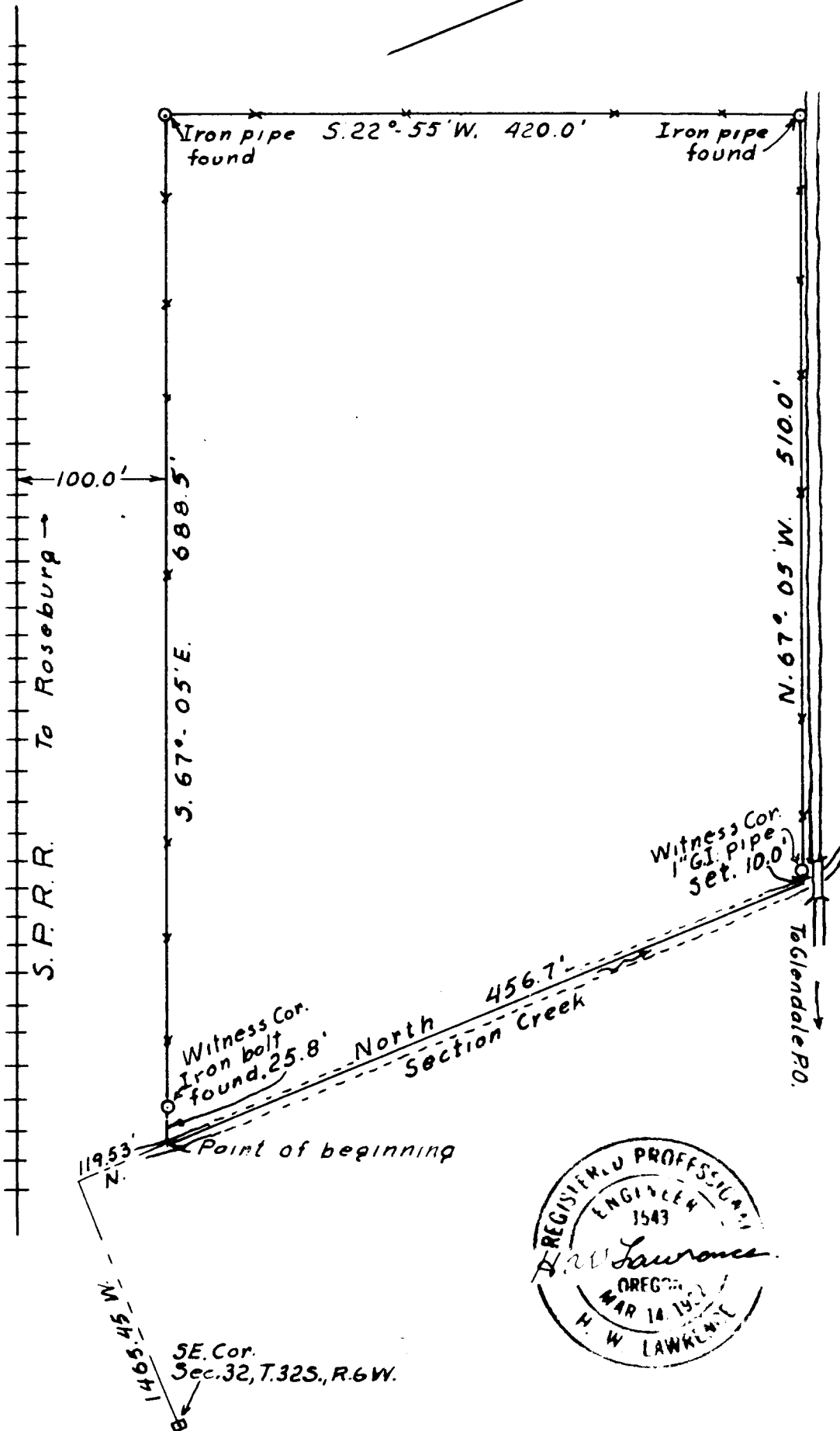
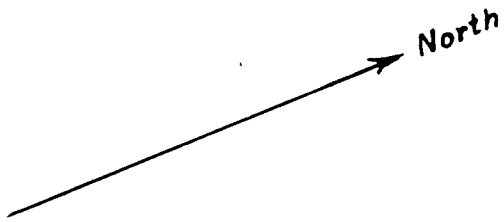

NARRATIVE OF SURVEY
for
Mr. Harold Weatherall.
in Sec. 32, T.32S.,R.6W.

This survey was made on April 24, 1952, at the request of Mr. Weatherall for the purpose of locating two corners of his property. Two corners were known as indicated by two iron pipes and an iron bolt in place on the right-of-way line of the S.P.R.R. adjoining.

From bearings and distances as given in the deeds, Burchfield to Weatherall, recorded in vol.112 page 349 and vol.116 page 29, the iron bolt mentioned above was found to be 25.8 feet, N.67°-05' W. of the "Corner Point of Beginning", as mentioned in the second mentioned deed, and is now used as a witness to the actual corner which falls within the confines of Section Creek. The other missing corner also falls within the confines of Section Creek and is witnessed by a 1" galv. iron pipe 36 inches long, driven 33 inches into the ground at a point N.67°-05' W., 10 feet distant from the true corner.

This survey was made with a transit, long chain, and range pole,

See accompanying sketch for further information.



FILED
RECEIVED

MAY 15 1952

COUNTY SURVEYOR
DOUGLAS COUNTY, ORE.

C. S. File No. 41/31 b