

SISKIYOU TIMBER SERVICE
GRANTS PASS, OREGON

SURVEY OF BURCHFIELD PROPERTY

Located in SW 1/4 of SW 1/4 of Sec 33.

T. 32 S., R. 6 W., W. M.

GLENDALE, OREGON

Douglas County

SCALE: 1" = 40'

FEBRUARY 22, 1952

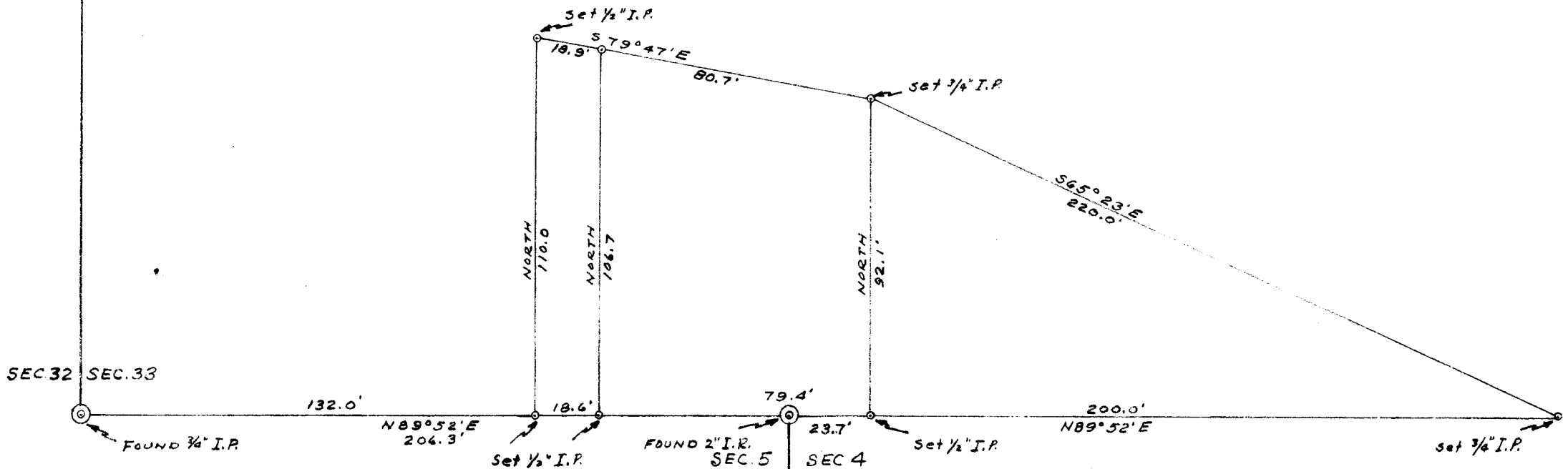

COUNTY SURVEYORS FILE DATA
DO NOT REMOVE FROM OFFICE

FILED
RECEIVED

FEB 23 1952

COUNTY SURVEYOR
DOUGLAS COUNTY, ORE.

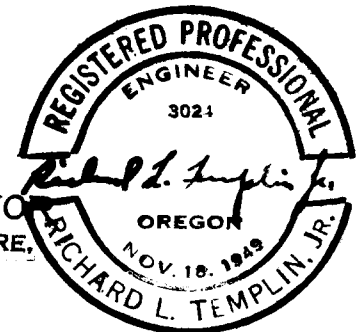

TIMBER CRUISING
APPRAISALS
TOPOGRAPHY

LOGGING ENGINEERS
O. & C. RIGHTS-OF-WAY
LAND SURVEYING AND MAPPING

Siskiyou Timber Service

ROOM 202

PHONE 3309

327 S.E. 6TH STREET
GRANTS PASS, OREGON

Survey of Burchfield Property, Located in
SW $\frac{1}{4}$ of SW $\frac{1}{4}$ of Sec. 33 T. 32 S., R. 6 W.,
W. M., Glendale, Oregon

This survey was started from the southwest corner of section 33, T 36 S, R 6 W., W.M. which was a $\frac{3}{4}$ " I.P. I then ran N 89°52' E along the township line for 132.0 feet where I set a $\frac{1}{2}$ " I.P. which was true point of beginning of this survey. I then turned and angle of 89°52' left and set a pipe 110.0 feet north. Continuing along the township line for 18.6 feet I turned another angle of 89°52' and set a pipe at 106.7 feet. Continuing along the township line I intersected the corner of section 4 & 5, T 33 S, R 6 W, W.M. finding the distance to be 206.3 feet between the two section corners; thence along the township line on S 89°52' E I set a $\frac{1}{2}$ " pipe which is 79.4 feet east of a forementioned corner established.

I then turned an angle of 89°52' left and set a $\frac{3}{4}$ " I.P. 92.1 feet north. I then continued S 89°52' E along the township line for 200.0 feet and set a $\frac{3}{4}$ " I.P.

Bearing of township line was taken from plat of city of Glendale made by T. F. Maginnis, C. E.

FILED
RECEIVED

FEB 23 1952

COUNTY SURVEYOR
DOUGLAS COUNTY, ORE.