

SISKIYOU TIMBER SERVICE
GRANTS PASS, OREGON

SURVEY OF FALK PROPERTY
LOCATED IN NORTH HALF OF 3 1/4
SECTION 3 T 33 S. R 6 W. W.M.
DOUGLAS COUNTY OREGON



SCALE: 1" = 40'

JANUARY 18, 1952

Apr. 1/4 Cor. Sec 3 #4
Monument set in road not found.

Found 1/2" Iron rod set by Nelson

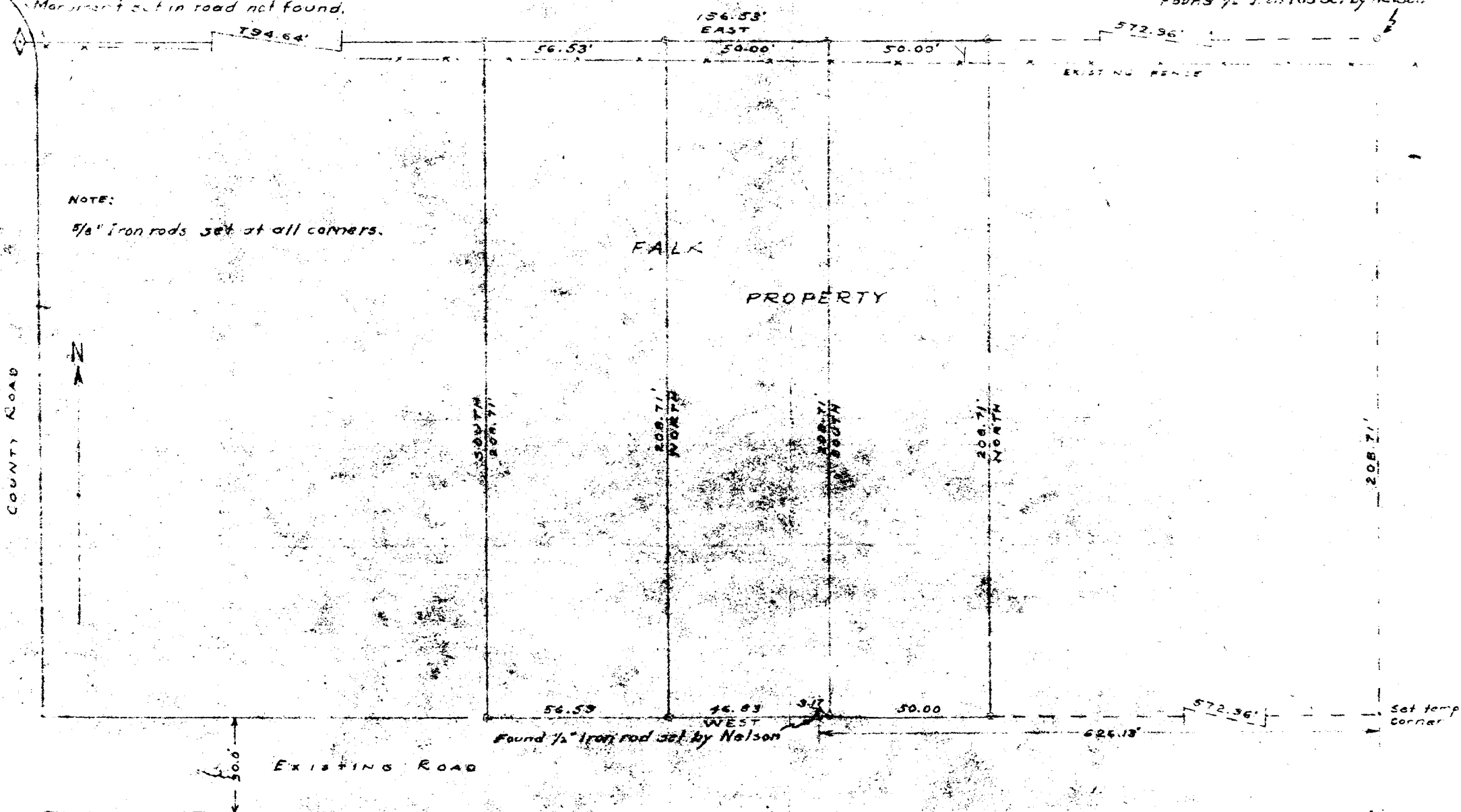

NOTE:

1/2" Iron rods set at all corners.

FALK

PROPERTY

THIS SURVEY BASED UPON CORNERS SET BY J. E. NELSON.

P CS 41/2A

TIMBER CRUISING
APPRAISALS
TOPOGRAPHY

LOGGING ENGINEERS
O. & C. RIGHTS-OF-WAY
LAND SURVEYING AND MAPPING

Siskiyou Timber Service

ROOM 202

PHONE 3309

327 S.E. 6TH STREET
GRANTS PASS, OREGON

January 21, 1952

E. Falk Property Survey, N $\frac{1}{2}$ of SW $\frac{1}{4}$ Sec. 3, T 33 S, R 6 W, W.M., Glendale, Ore.

This survey was based upon two monuments set by J. E. Nelson at corners of Nolan property one of which was at the N E corner and one of the S W corner. I set a temporary corner at the S E corner of Nolan property by measuring 208.71 feet south of N E corner and measuring 626.13 feet East of S W corner of Nolan property.

I then set up at the $\frac{1}{2}$ " Iron rod marking S W corner of original Dolan property. I then backsighted on temporary corner set at S E corner of original Dolan property and using this line for bearing of East, ran the following courses from the $\frac{1}{2}$ " Iron rod located at S W corner of original Dolan property:

West for 46.83 feet;
West for 56.53 feet;
North for 208.71 feet;
East for 56.53 feet;
East for 50.00 feet;
East for 50.00 feet;
South for 208.71 feet;
West for 50.00 feet;
West for 3.17 feet to place of beginning.

I then checked into the approximate $\frac{1}{4}$ corner between Sec. 3 & 4 located by projecting the North and South property fence with East and West property fence, the corner being located in the traveled portion of the county road. No monument could be found.