

COUNTY SURVEYORS FILE DATA
DO NOT REMOVE FROM OFFICE

This is to certify that I have checked this house and garage and find the said buildings clear the lot lines as shown on this plat.

Edwin S. Woodford
REG. CIVIL ENGINEER

Sept 6 1949.

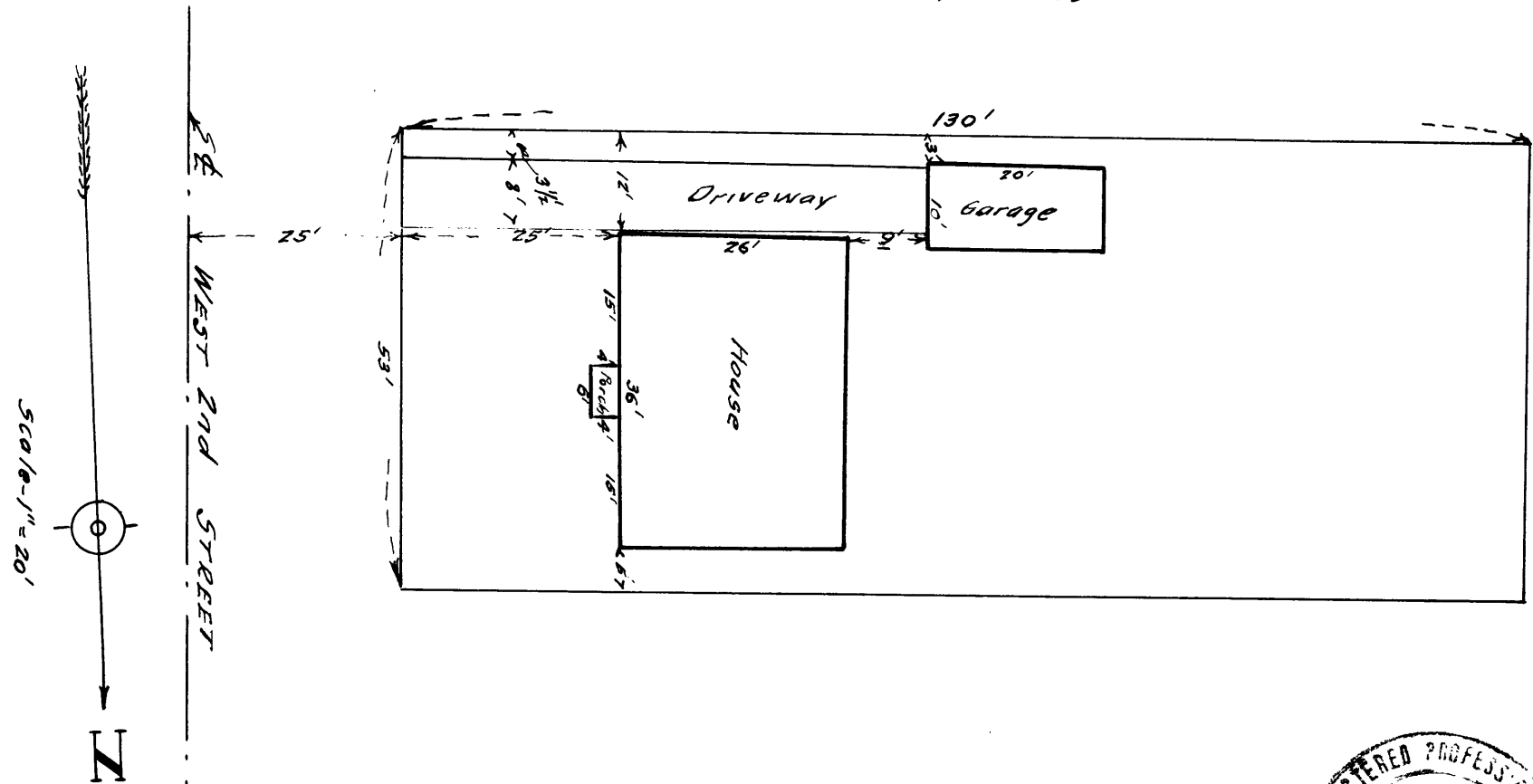

LOT 3 - BLOCK 1
TAYLOR'S ADDITION
to
Roseburg Oregon
Sec. 18 - Tp. 27S - Rg. 5W WM.

