

COUNTY SURVEYORS FILE DATA  
DO NOT REMOVE FROM OFFICE

This is to certify that I have checked this house and garage and find the said buildings clear the lot lines as shown on this plat.

Edwin S. Woodford  
REG. CIVIL ENGINEER

Sept. 6, 1949.

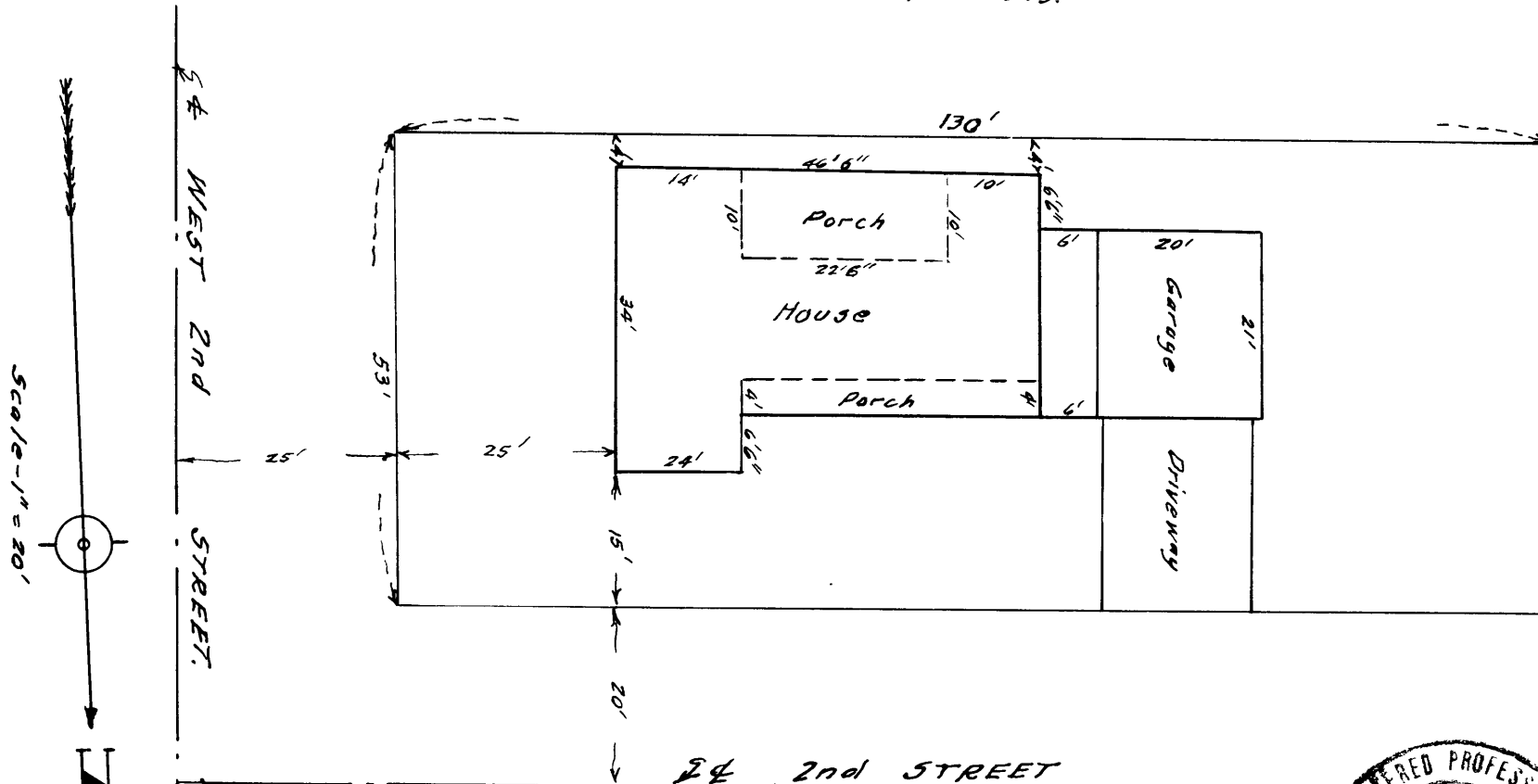

2<sup>d</sup> 2nd STREET  
LOT 4 - BLOCK 1  
TAYLOR'S ADDITION  
to  
Roseburg Oregon  
Sec. 18 - Tp. 27S - Rg. 5W WM.

