

Am cont. Station

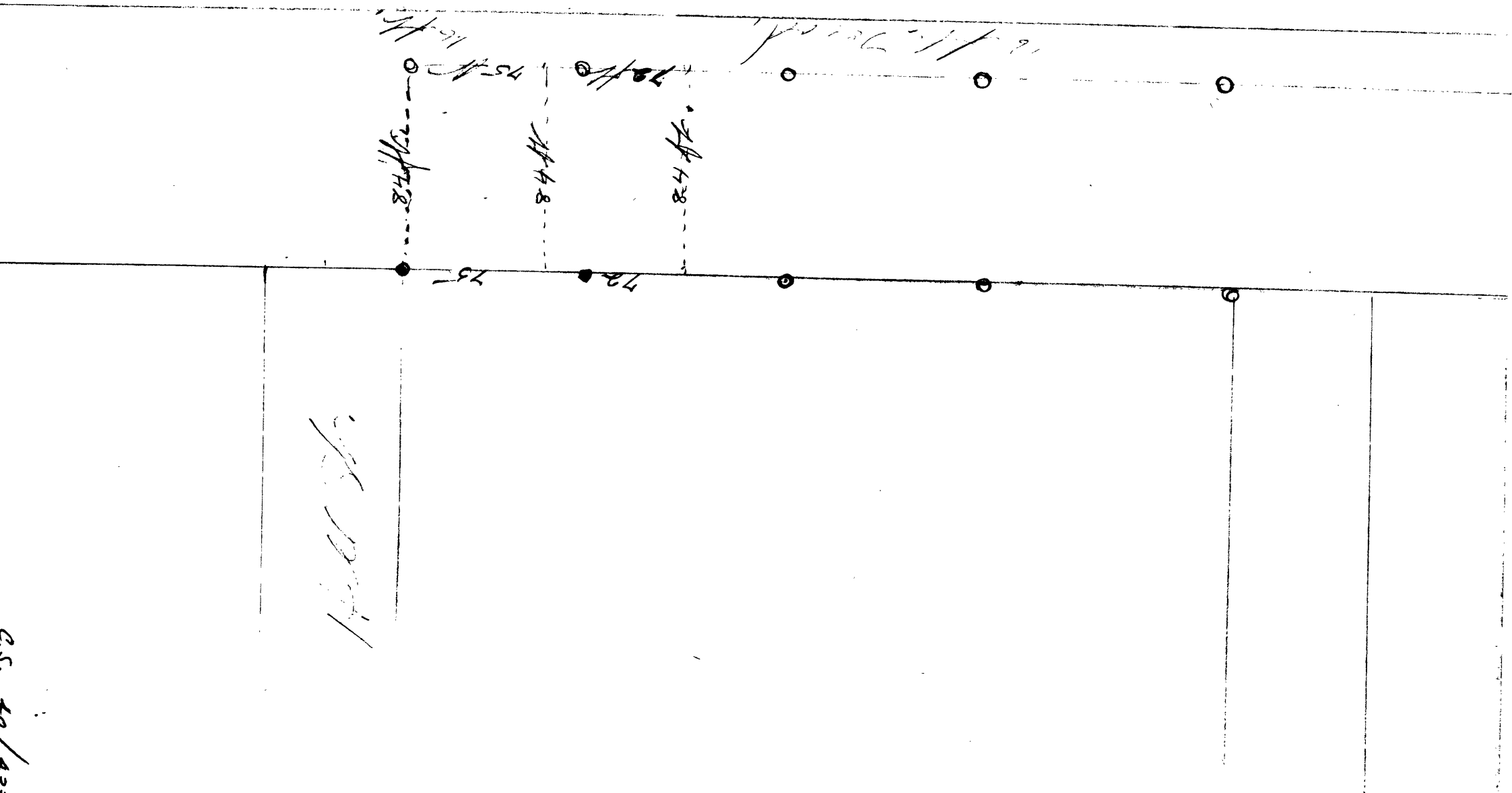

25 10/1933

DESCRIPTION <sup>Tract D</sup> GRAHAM

Beginning at a  $\frac{1}{2}$ " I.P. that marks the North  
 East corner of <sup>lot 4-BLK 4 of</sup> Ronald Heights in Section 12  
 Tp. 27S - Rg 6 W W.M. The plat of which is on file  
 in the <sup>Douglas</sup> County Clerk's office at Roseburg Ore.

Thence  $S 89^{\circ} 23' 30'' E - 84.1$  ft, to a  $\frac{1}{2}$ " x 30" I.P.

Thence  $S 0^{\circ} 11' W - 75^{\circ}$  ft, to a  $\frac{1}{2}$ " x 30" I.P.

Thence  $N 89^{\circ} 23' 30'' W - 84.1$  ft, to a  $\frac{1}{2}$ " x 30" I.P.  
 on the East line of lot 4 BLK 4 of said  
 Ronald Heights.

Thence  $N 0^{\circ} 17' E - 75^{\circ}$  ft, to the place of  
 beginning.

Containing 0.144 Acres more or less.

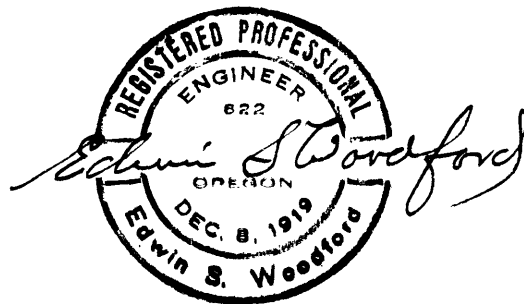

Handwritten calculations for area:

$$\begin{array}{r}
 84.1 \\
 \underline{75} \\
 9.1 \\
 4205 \\
 5887 \\
 \hline
 43560 \\
 195150 \\
 \underline{174240} \\
 209100
 \end{array}$$

The final result is 0.144.

DESCRIPTION Tract 2 Graham.

Beginning at a  $\frac{1}{2}$ " x 30" I.P. on the East line of  
<sup>25 ft ~~North~~ of the SE Cor of said Lot 4 - B1K 4 in</sup>  
<sup>NO 97 E</sup>  
 Lot 4 B1K 4 of Ronald Heights in Section 12 - Tp. 27S  
 R9 6W W.M. (the official plat of which is on file in  
 the office) Douglas Co. Clks. office at Rosebury Ore.

Thence S  $89^{\circ}23'30''$  E - 84' Ft., to a  $\frac{1}{2}$ " x 30" I.P.

Thence S  $0^{\circ}17'$  W - 72' Ft., to a  $\frac{1}{2}$ " x 30" I.P.

Thence N  $89^{\circ}23'30''$  W - 84' Ft., to a  $\frac{1}{2}$ " x 30" I.P.  
 on the East line of Lot 3 - B1K 4 <sup>of</sup> said <sup>of</sup> Ronald Heights

Thence N  $0^{\circ}17'$  E - 72' Ft along the East line  
 of said Lots 3 & 4 B1K 4 of said Ronald Heights  
 to the place of beginning

Containing 0.139 Acres more or less.

Con

		84.1
		72
		-----
		168.2
		588.7
		-----
4356.9	6055.2	0.139
	4356.0	
	-----	
	1699.20	
	1206.80	
	-----	
	3924.00	
	3920.40	