



142°

Edwin S Woodford

141.0'

66' R/WY 9'

Gate
20'

48°

Underground Tanks

TEXACO PLANT
ROSEBURG
OREGON
Scale - 1" = 20'

Tank Truck Loading Dock

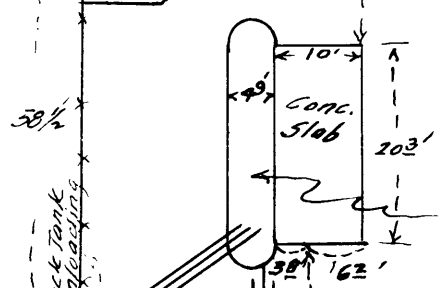

These pipes underground exact position not determined

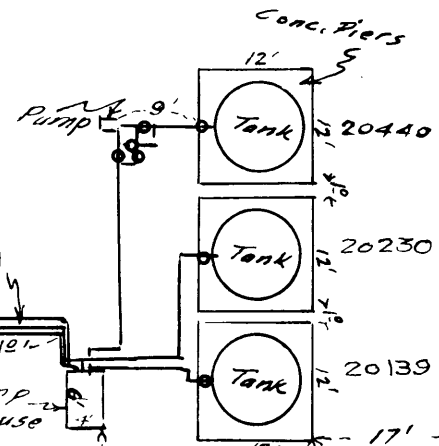
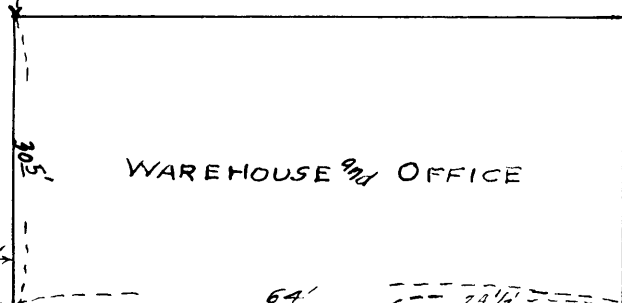

GARDEN VALLEY ROAD

Gate
20'

2 1/2" Pipe

WAREHOUSE & OFFICE

Pump

Conc. Piers

12'

20440

12'

20230

12'

20139

12'

17'

17'

A.P. Buried - Not Found

Prop. Line

Prop. Cor.

60'

30'

RIVERSIDE AVE
(Vacated)

36'

R.R. R/W Past

Southern Pacific R.R. Right of Way Line

172' R.R. R/W to

Industrial Spur

128' to

To Portland

Main Line

To Roseburg