

COUNTY SURVEYORS FILE DATA
DO NOT REMOVE FROM OFFICE

MAP
SHOWING
LANDS SURVEYED
FOR
CORDERMAN & BRENT.
IN
LOT-14 FRUITVALE
TP. 27S - R. 6W WM.
Scale - 1" = 50' April 1956.

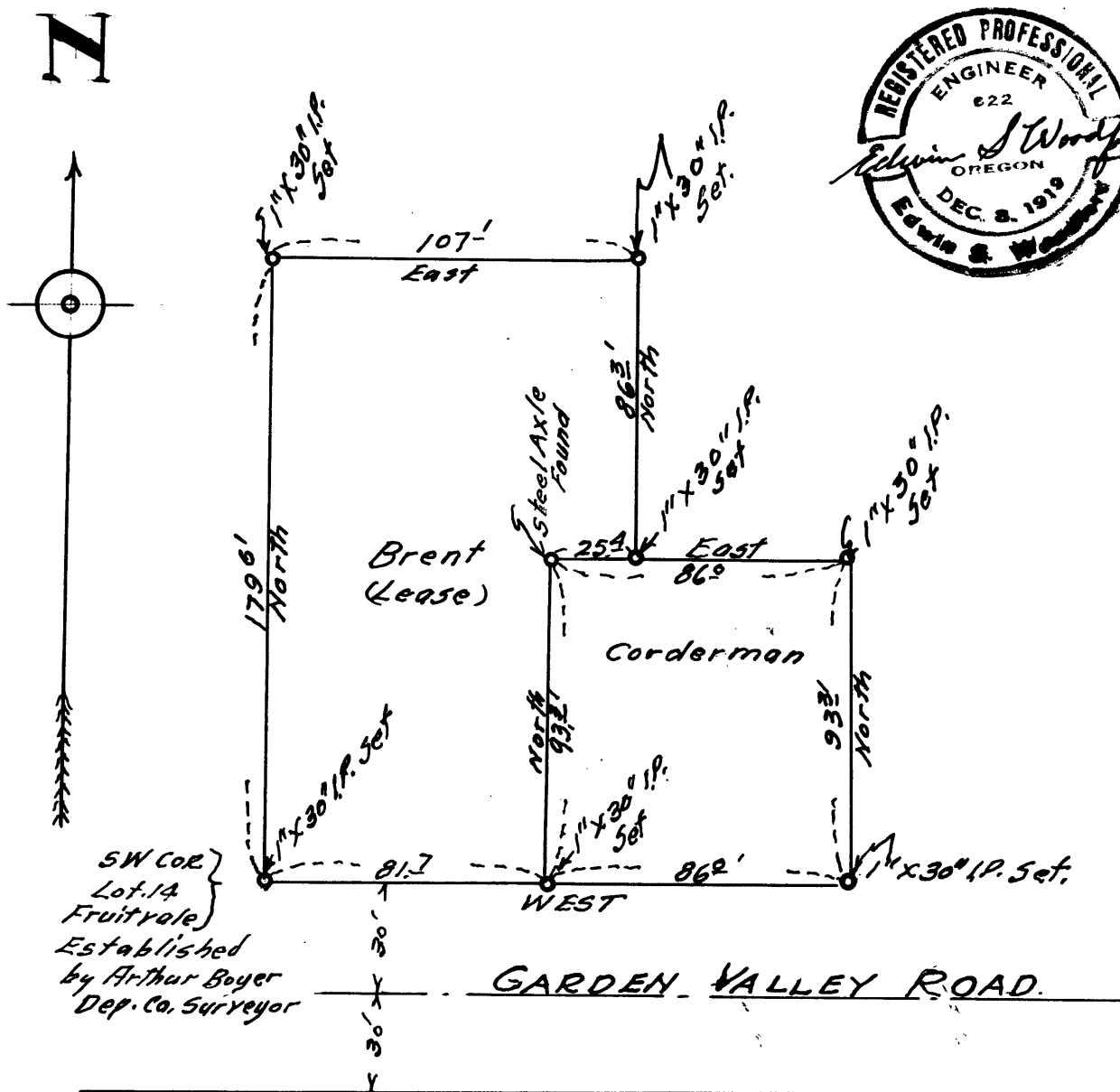



Roseburg Realty & Insurance Company

Umpqua Hotel Lobby
Roseburg, Oregon

Telephone Orchard 3-6226

DEPENDABLE SERVICE

$\frac{1}{2}$ int. Morris E. Corderman and Velma M. Corderman property:
 $\frac{1}{2}$ int. Clinton Hawk

Beginning at a point from which the Southwest corner of Lot 14, Fruitvale Subdivision of Roseburg, Douglas County, Oregon, as recorded on the official plat thereof filed in the Office of the County Clerk of Douglas County, Oregon, bears West 81.7 feet; thence North 92.0 feet; thence East 86.0 feet; thence South 92.0 feet to a point on the North right of way of the Garden Valley County Road; thence West 86.0 feet along said right of way to the place of beginning, and containing 0.229 acres, more or less, all situated in S. C. Braden Donation Land Claim No. 63, Section 13, Township 27 South, Range 6 West, Willamette Meridian, Douglas County, Oregon.

CS FILE FOLDER

CONTAINS

MORE

INFORMATION