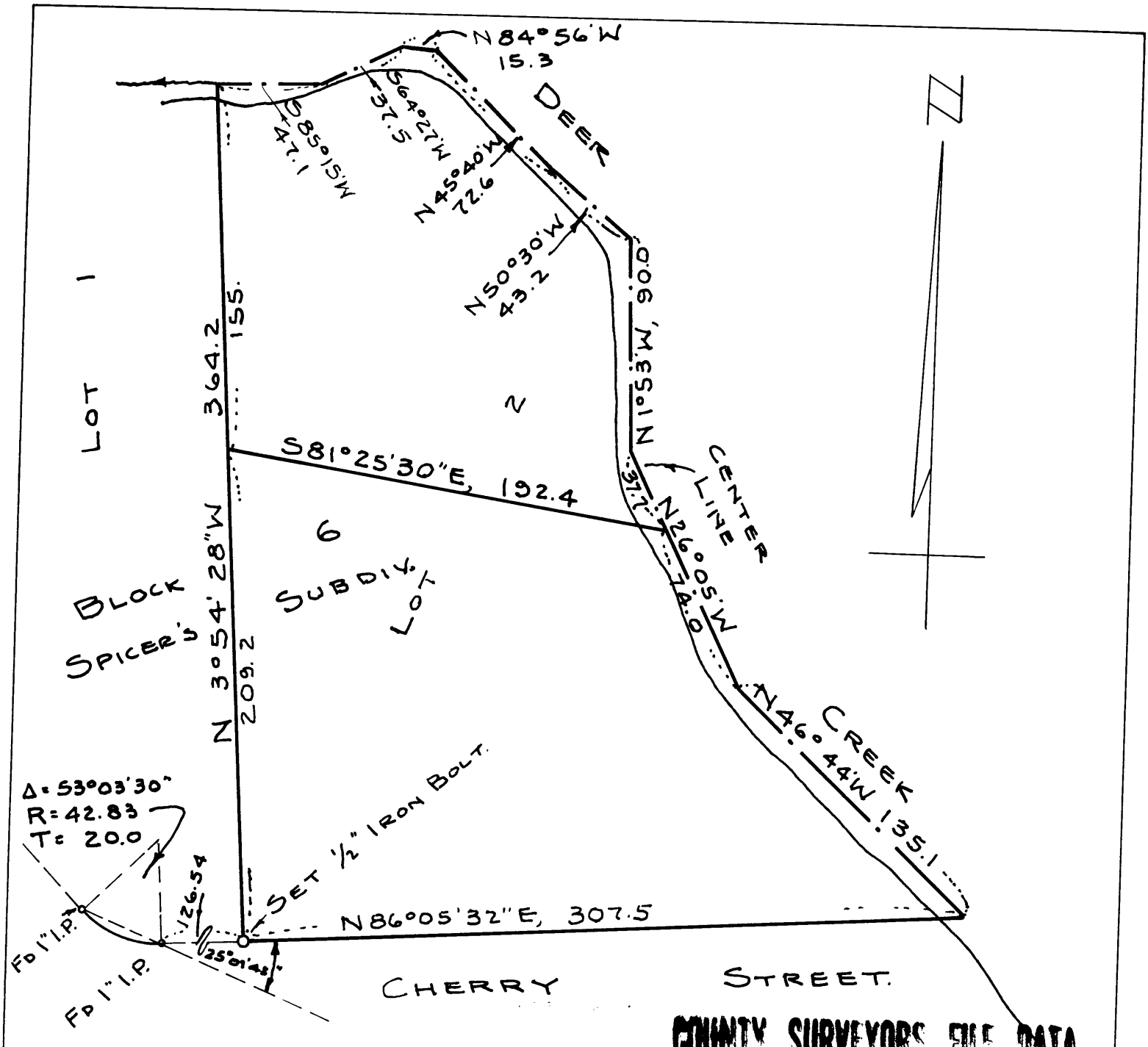


COUNTY SURVEYORS FILE DATA
DO NOT REMOVE FROM OFFICE

REGISTERED PROFESSIONAL ENGINEER 2741 OREGON NOV 7 ARTHUR R. EVANS

GRANT & EVANS, ENGINEERS
ROSEBURG, OREGON
SURVEY FOR DEED DESCRIPTIONS
LOT 2, BLK. 6, "SPICER'S SUBDIV'N"
SEC. 19, T27S., R5W, W.M.

SURVEYED & PLATTED DEC. 1951 BY
A.R. EVANS, REG. PROF. ENGINEER
SCALE 1" = 60'