

CENTERLINE SURVEY OF ROAD RIGHT OF WAY
50 FEET IN WIDTH THROUGH SOUTH HALF OF SE 1/4
OF SW 1/4, SECTION 30, T. 32 S., R. 6 W., WM. MER.

SCALE: 1" = 200'

NOVEMBER 10, 1951

DOUGLAS COUNTY



FILED
RECEIVED

DEC 11 1951

COUNTY SURVEYOR
DOUGLAS COUNTY, ORE.

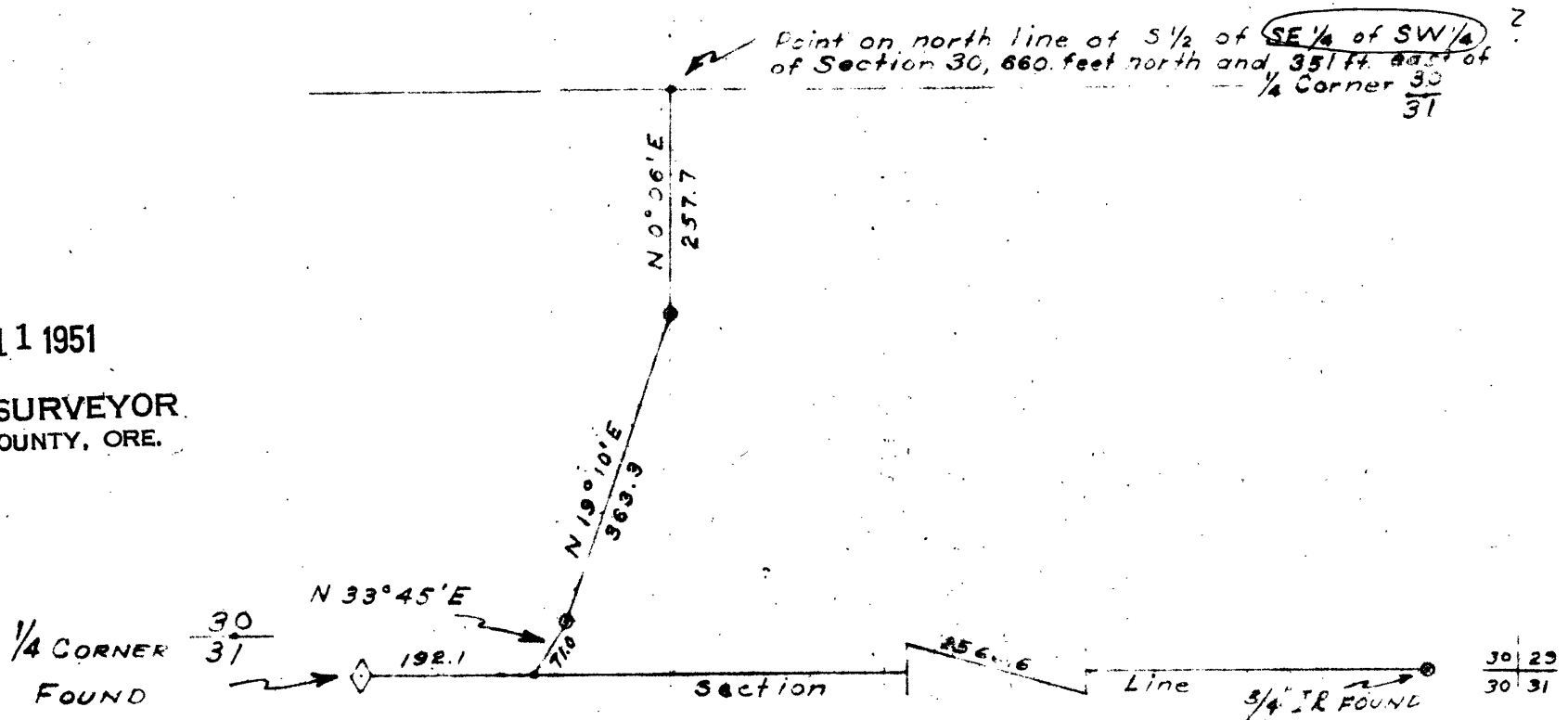

Description:

Beginning at a point on the section line 192.1 feet east of the 1/4 Corner of Section 30 & 31 T. 32 S., R. 6 W., WM. MER., the centerline of a Right of Way 50 feet in width; thence N 33° 45' E 71.0 feet; thence N 19° 10' E 363.3 feet; thence N 0° 06' E 257.7 feet to a point on north line of South Half of SE 1/4 of SW 1/4 of Section 30, T. 32 S., R. 6 W., Wm. Mer., said right of way being 25 feet from each side of described centerline.



G. & E. No. 40/325 -2

TIMBER CRUISING
APPRAISALS
TOPOGRAPHY

LOGGING ENGINEERS
O. & C. RIGHTS-OF-WAY
LAND SURVEYING AND MAPPING

Siskiyou Timber Service

ROOM 202

PHONE 3309

327 S.E. 6TH STREET

GRANTS PASS, OREGON

November 10, 1951

Section 30, T 32 S, R 6 W, Wm. Mer. S $\frac{1}{2}$ of SE $\frac{1}{4}$ of SW $\frac{1}{4}$
Douglas County
Survey of centerline of right of way of Dump Access
Road for City of Glendale.

Beginning of a point on the section line 192.1 feet
East of $\frac{1}{4}$ corner sections 30 & 31, T 32 S, R 6 W, Wm.
Mer., which point is on existing road, I began survey
of right of way centerline as follows:

N 33° 45' E 71.0 feet
N 19° 10' E 363.3 feet
N 00° 06' E 257.7 feet to point on north line of
S $\frac{1}{2}$ of SE $\frac{1}{4}$ of SW $\frac{1}{4}$ section 30.

Above bearings were based on the section line of Sections
30 and 31 as running due East.

FILED
RECEIVED

DEC 11 1951

COUNTY SURVEYOR
DOUGLAS COUNTY, ORE.

S. File No. 40/305-2