

CENTERLINE SURVEY OF ROAD RIGHT OF WAY 50 FEET
IN WIDTH THROUGH W 1/2 OF NE 1/4 SECTION 31,
T.32 S., R.6 W., WM. MER.

DOUGLAS COUNTY

Scale: 1" = 200'

November 10, 1951

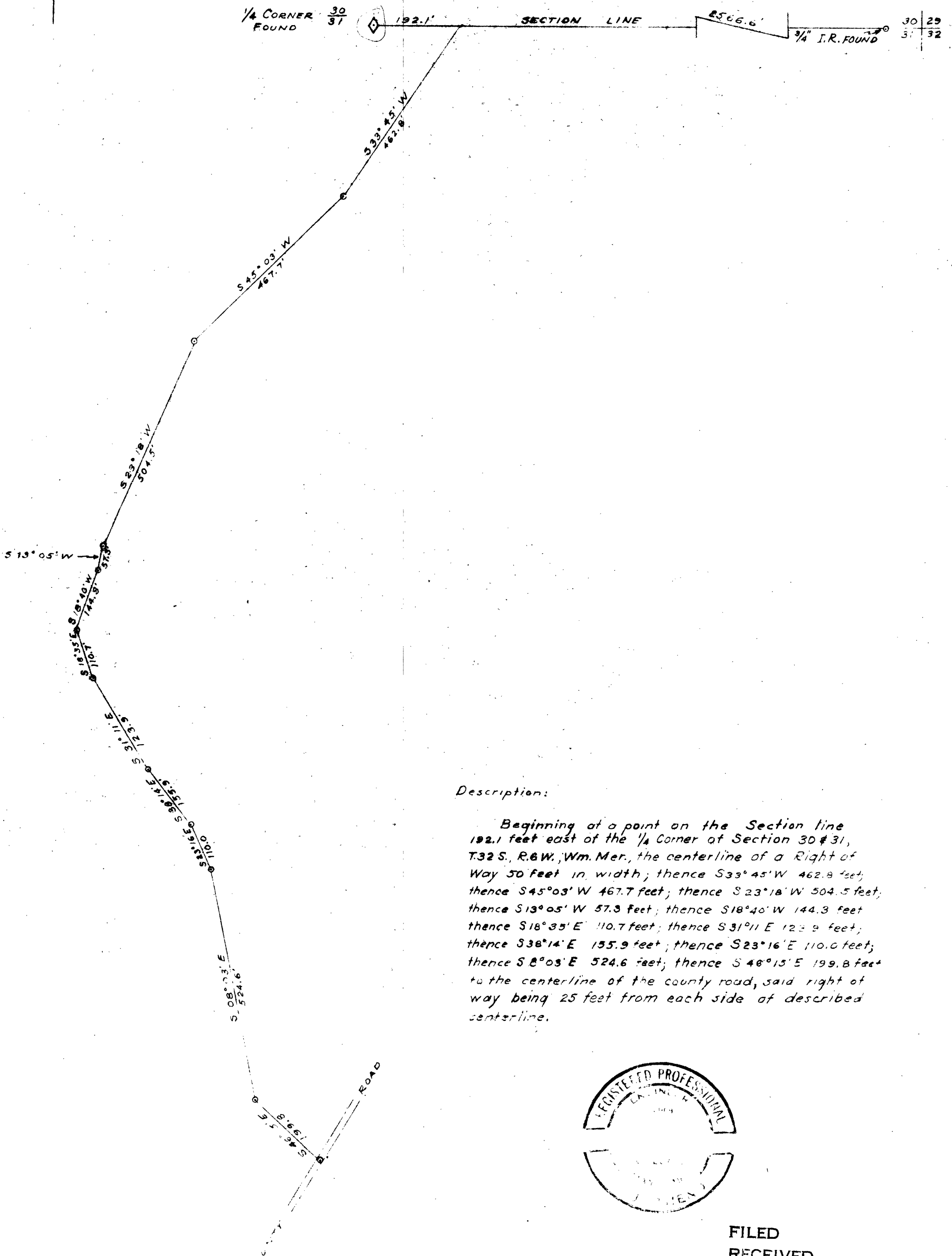

Description:

Beginning at a point on the Section line 192.1 feet east of the 1/4 Corner of Section 30 & 31, T.32 S., R.6 W., Wm. Mer., the centerline of a Right of Way 50 feet in width; thence S 33° 45' W 462.8 feet; thence S 45° 03' W 467.7 feet; thence S 23° 18' W 504.5 feet; thence S 13° 05' W 57.3 feet; thence S 18° 40' W 144.3 feet; thence S 18° 35' E 110.7 feet; thence S 31° 11' E 123.9 feet; thence S 38° 14' E 155.9 feet; thence S 23° 16' E 110.0 feet; thence S 8° 03' E 524.6 feet; thence S 46° 15' E 199.8 feet to the centerline of the county road, said right of way being 25 feet from each side of described centerline.



FILED
RECEIVED

DEC 11 1951

COUNTY SURVEYOR
DOUGLAS COUNTY, ORE.

C.S. File No. 40/395-1

TIMBER CRUISING
APPRAISALS
TOPOGRAPHY

LOGGING ENGINEERS
O. & C. RIGHTS-OF-WAY
LAND SURVEYING AND MAPPING

Siskiyou Timber Service

ROOM 202 PHONE 3309
327 S.E. 6TH STREET
GRANTS PASS, OREGON

November 10, 1951

Section 31, T.32 S., R. 6W, Wm. Mer. $W\frac{1}{2}$ of $NE\frac{1}{4}$
Douglas County
Survey of centerline of Right of Way of Dump Access
Road for City of Glendale,

Starting at the section corner of sections 29, 30, 31, and 32, T 32 S, R 6 W, Wm. Mer., marked with a $\frac{3}{4}$ " Iron Rod, I ran west along the section line on $19^{\circ} 45'$ var. to $\frac{1}{4}$ corner of section 30 & 31. Found madrone bearing tree which was dead and broken off 10 feet above ground. Scribe was a negative "BT". A 26" Sugar Pine with old cruiser marks bears N 32° E 9.2 feet. Set $\frac{1}{2}$ " Ironpipe at corner. At a point on the section line 192.1 feet east of $\frac{1}{4}$ corner section 30 & 31 which is on existing road, I began survey of right of way centerline as follows:

S $33^{\circ} 45'$ W 462.8 feet
S $45^{\circ} 05'$ W 467.7 feet
S $23^{\circ} 18'$ W 504.5 feet
S $13^{\circ} 05'$ W 57.3 feet
S $18^{\circ} 40'$ W 144.3 feet
S $18^{\circ} 35'$ E 110.7 feet
S $31^{\circ} 11'$ E 123.9 feet
S $38^{\circ} 14'$ E 155.9 feet
S $23^{\circ} 16'$ E 110.0 feet
S $08^{\circ} 03'$ E 524.6 feet
S $46^{\circ} 15'$ E 119.8 feet to centerline of existing county road.

Above bearings were based upon the section line of Sections 30 and 31 as running due East.

FILED
RECEIVED

DEC 11 1951

COUNTY SURVEYOR
DOUGLAS COUNTY, ORE.

C. S. File No. 40/395-1