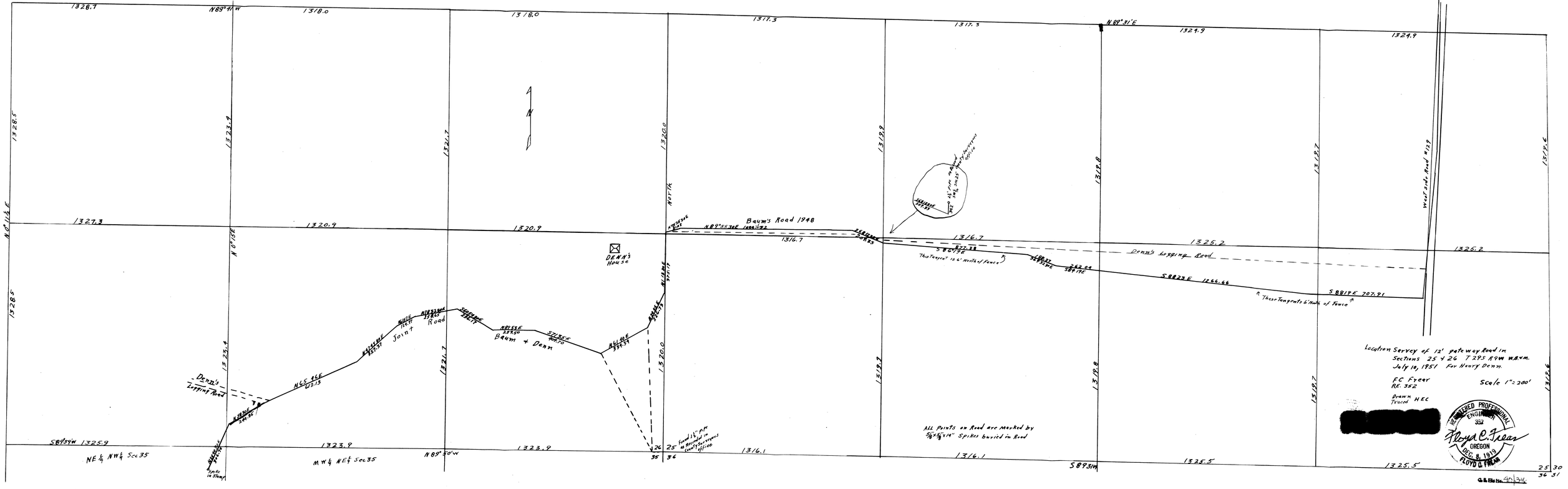
Location Survey of 12' gateway Road in
Sections 25 & 26 T 29S R 9W W.B.&M.
July 10, 1951 For Henry Denn.
FC Fryer
RE. 352
Scale 1"=200'
Drawn HEC
Traced
REGISTERED PROFESSIONAL ENGINEER 352 OREGON DEC. 9, 1952 FLOYD C. FRYER
Floyd C. Fryer
G.L. File No. 40,314
Baum's Road 1948
Denn's Logging Road
Baum + Denn
Joint Road
Denn's Logging Road
DENN'S House
West side Road N.S.P.
All Points on Road are Marked by 5/8"x5/8"x14" Spikes buried in Road
This Tangent is 6' North of Fence
These Tangents 6' North of Fence
NE ¼ NW ¼ Sec 35
NW ¼ NE ¼ Sec 35
N 89°31'E
N 89°49'W
S 89°59'W 1325.9
N 89°30'W
S 89°31'W
S 88°19'E 707.91
S 88°23'E 1266.66
N 89°55'38'E 1266.32
N 0°12'E
N 0°12'E
N 0°12'E