

BEARING OF HIGHWAY THAT OF
STATE HIGHWAY DEPARTMENT

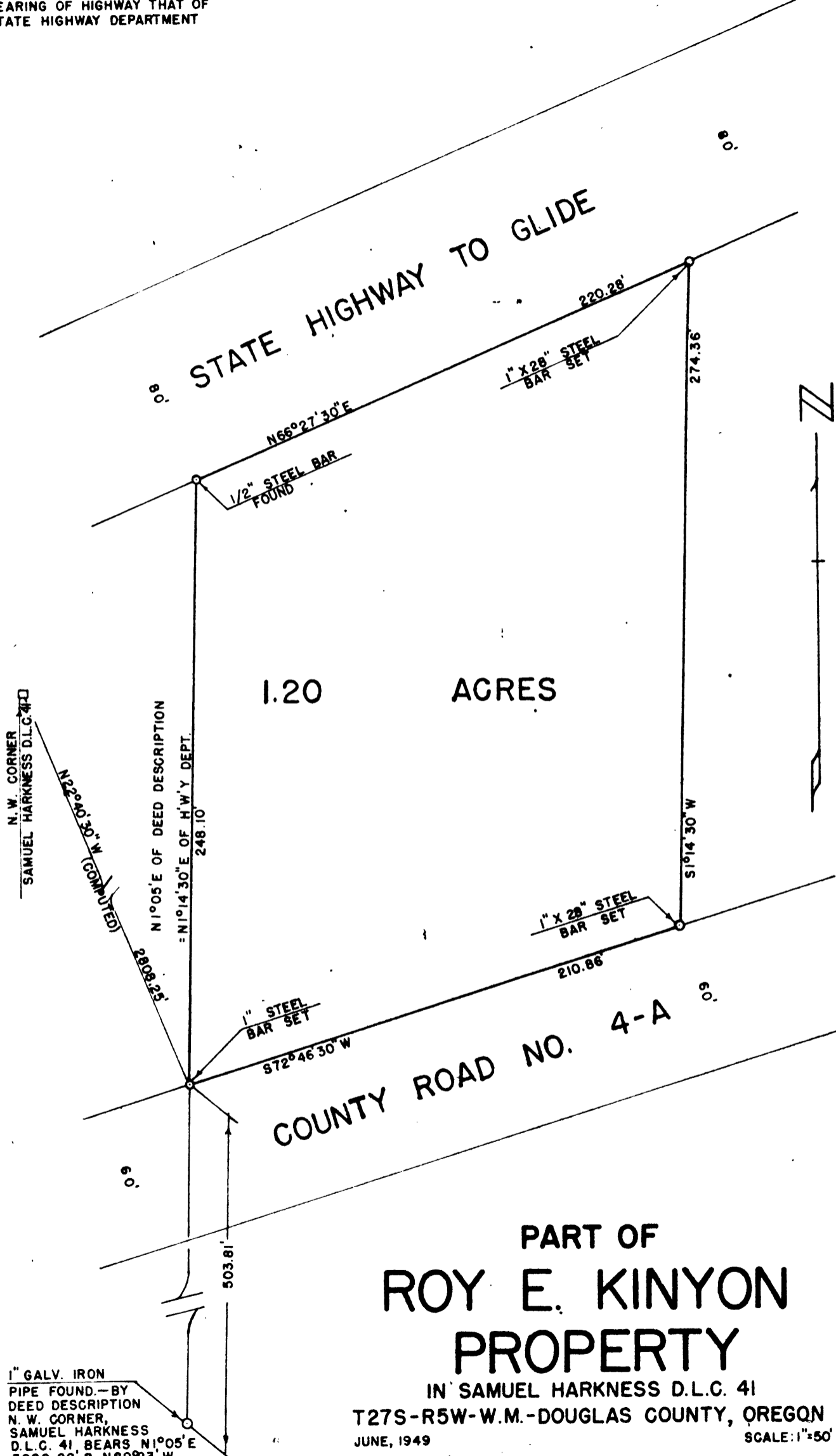

1.20 ACRES

COUNTY ROAD NO. 4-A

PART OF ROY E. KINYON PROPERTY

IN SAMUEL HARKNESS D.L.C. 41
T27S-R5W-W.M.-DOUGLAS COUNTY, OREGON
JUNE, 1949

SCALE: 1"=50'

1" GALV. IRON
PIPE FOUND.—BY
DEED DESCRIPTION
N. W. CORNER,
SAMUEL HARKNESS
D.L.C. 41 BEARS $N1^{\circ}05'E$
 $3080.22'$ & $N89^{\circ}23'W$
 $1093.62'$

**COUNTY SURVEYORS FILE DATA
DO NOT REMOVE FROM OFFICE**

40/327