

Tp. 25 S. R. 5. W.
sect 3.

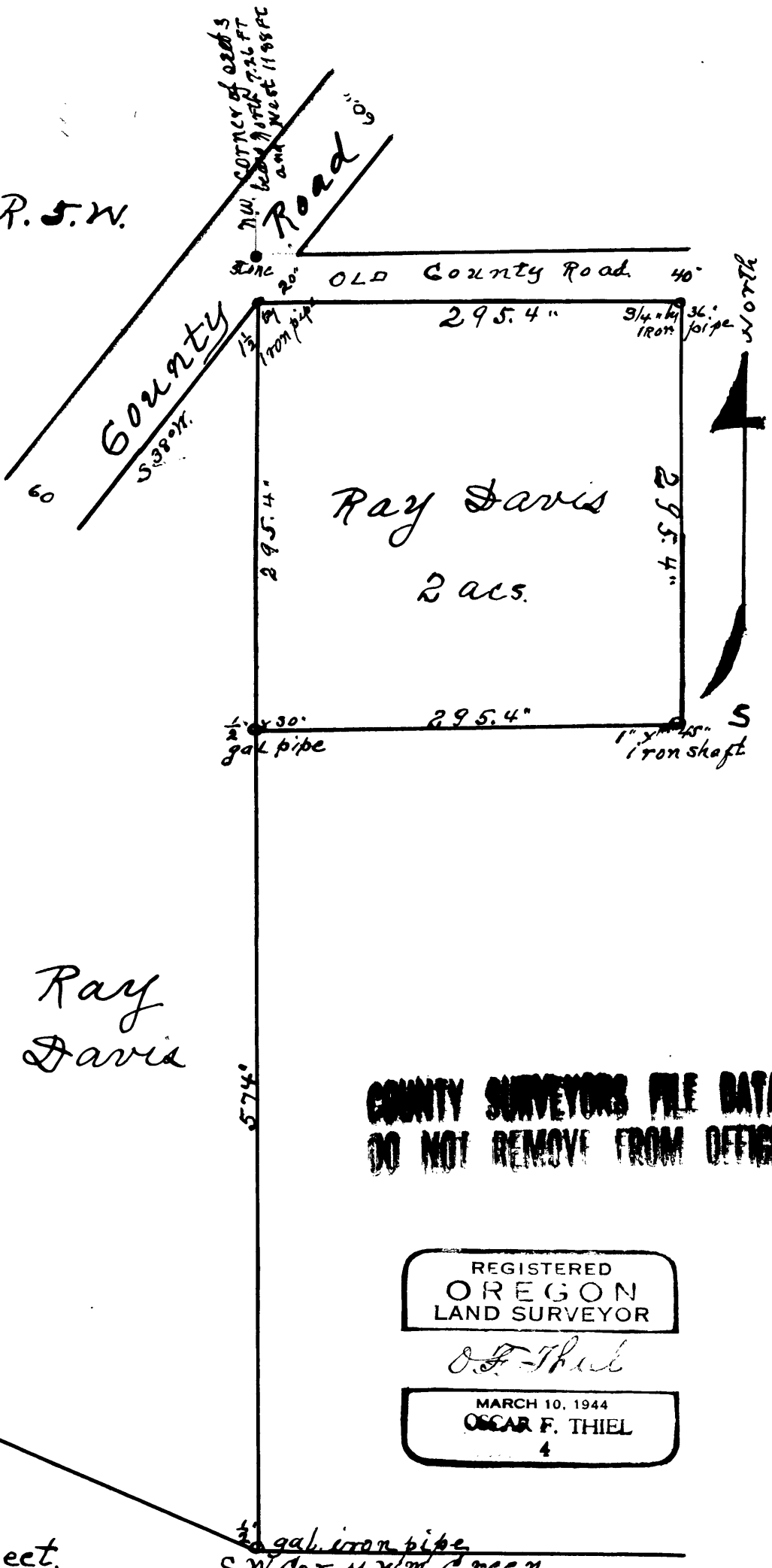

Ray
Davis

**COUNTY SURVEYORS FILE DATA
DO NOT REMOVE FROM OFFICE**

REGISTERED
OREGON
LAND SURVEYOR

O. F. Thiel

MARCH 10, 1944
OSCAR F. THIEL
4

Scale 1" = 100 Feet.

T.S.Sifers.
Oakland,
November, 1953.

Beginning at a point that bears East 648.85 feet and South 38.6 feet from the Northwest corner of the Western extension of the William O. Green D.L.C. No. 46 in Section 3, Township 25 South, Range 5 West, W.M. in Douglas County, Oregon and running thence East 164.67 feet to a point. Thence South 179.7 feet to a point. Thence West 160.28 feet to a point. Thence North $1^{\circ}24'$ West 179.7 feet to the place of beginning, containing 0.67 acres.

No 90-292

RAY DAVIS

DATE _____

Beginning 574 feet North of the Southwest corner of the William Green Donation Land Claim No. 46 in T₁. 25 S. R. 5 W. Which has a galvanized pipe 1/2 inch in diameter by 30 inches long thence running North along division line fence 295.4 feet to an iron pipe 1 1/4 inch by 15 inches long along County Road thence East along old County Road 295.4 feet to a 3/4 inch by 36 inch iron pipe thence South 295.4 feet to a steel shaft 1 inch by 48 inches long thence West 295.4 feet to beginning point.

All in section 3 Township 25 South Range 5 West Willamette Meridian Douglas County Oregon. and containing 2 acres or

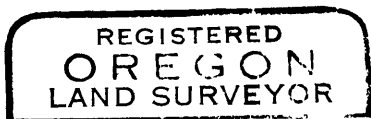

O. F. Thiel

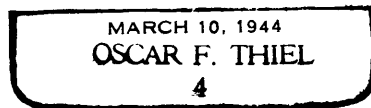

FILED
RECEIVED

DEC 18 1950

LAND SURVEYOR
DOUGLAS COUNTY, ORE.