

COUNTY SURVEYORS FILE DATA
DO NOT REMOVE FROM OFFICE

T22-6

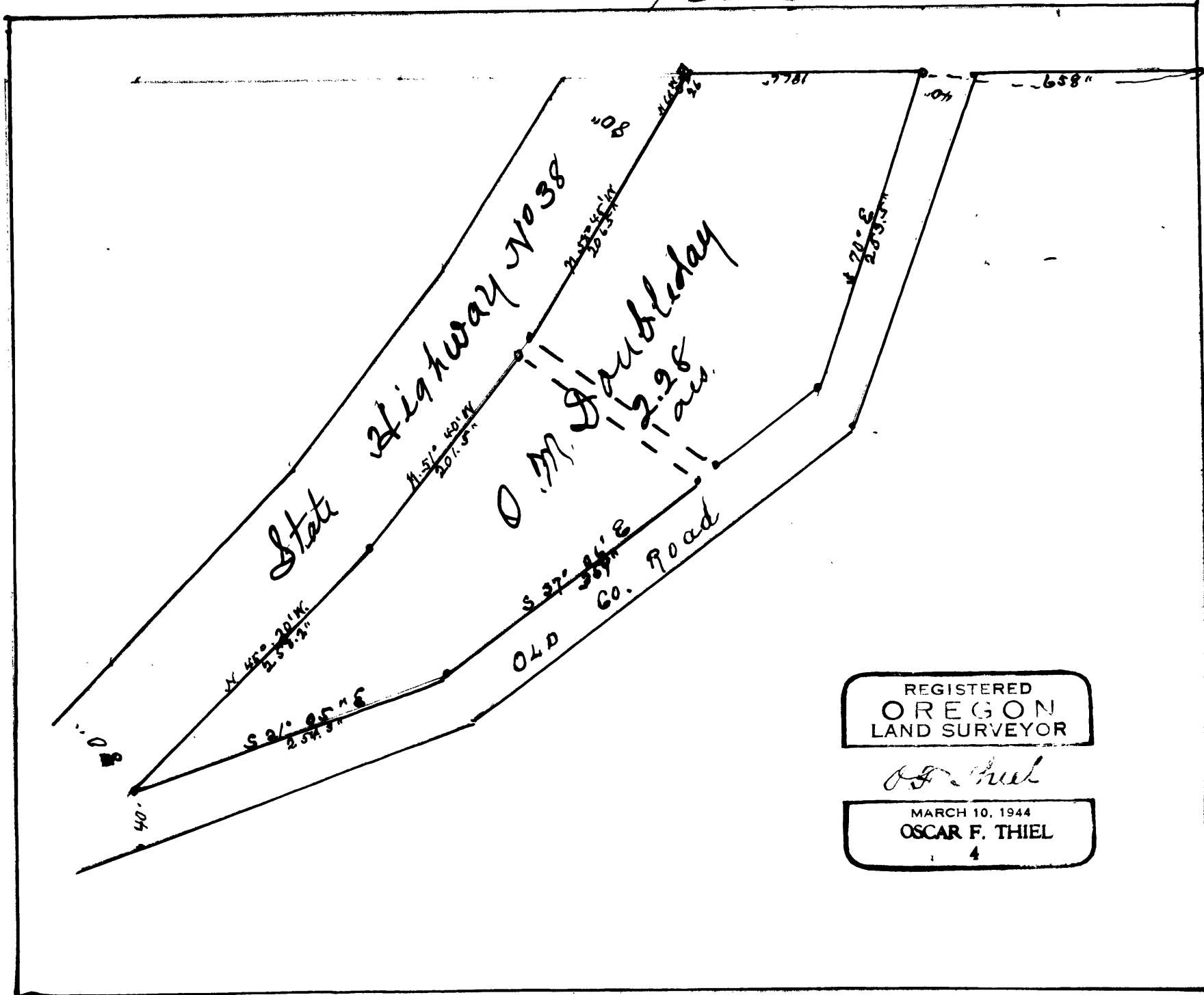

REGISTERED
OREGON
LAND SURVEYOR

O.F. Thiel

MARCH 10, 1944
OSCAR F. THIEL
4

Description.

No. 40-291 O.M. DOUBLEDAY

Date--

Beginning on the West line of Joseph Putnam Donation Land Claim in sections 9 and 16 Tp. 22 S.R. 6 W. being a point on the Northside of the right-of-way of the County Road at an iron rod 1/2 inch by 20 inches long and being 545 feet North of the Southwest corner of said Claim thence running North on claim line 186 feet to the South side of right-of-way of Highway No. 38 and to the U.S. Bench mark elevation 251 feet thence running along the same North 60 degrees West 26 feet to an iron pipe thence North 58 3/4 degrees West 206.5 feet thence North 51 degrees and 40 minutes West 201.5 feet thence North 45 degrees and 20 minutes West 258.2 feet to an iron rod 7/8 inch by 20 inches long from which a Fir 8 inches in diameter bears west 2.5 feet Marked R.S. B.T. this being a point on the Old County Road thence following along the North side of right-of-way of the Old County Road to:-

South 21 degrees and 05 minutes East 254.3 feet to an iron rod 1 inch by 20 inches long from which a White Oakin diameter bears North 53 degrees East 24 feet and marked R. S.No. 4 B.T. thence South 37 degrees and 06 minutes East 359 feet to an iron rod 3/4 inch by 20 inches long thence South 70 degrees East 253.5 feet to the beginning point

All in sections 9 and 16 Township 22 South Range 6 West Will. Mer. Douglas County Oregon and containing 2.28 acres More or less.

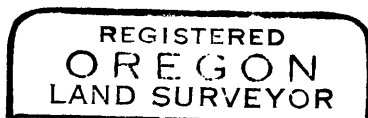

O. F. Thiel

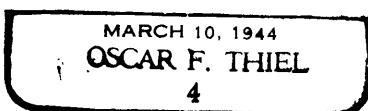

FILED
RECEIVED

DEC 8 1950

COUNTY SURVEYOR
DOUGLAS COUNTY, ORE.