

TIMBER CRUISING
APPRAISALS
LAND LOCATING
TOPOGRAPHY

LOGGING ENGINEERS
O. & C. RIGHTS-OF-WAY
LAND SURVEYING AND MAPPING
FOREST MANAGEMENT PLANS

Marvin & Theno

FOREST ENGINEERS
ROOM 208 PHONE 5670
112 1-2 SOUTH 6TH STREET
GRANTS PASS, OREGON

September 6, 1950

Mr. B. B. Irving County Surveyor
Courthouse
Roseburg, Oregon

Dear Sir:

I am sending description of $\frac{1}{4}$ corner I established
on the North Boundary of Section 1, Township 33 So., Range 7
west of W.M.

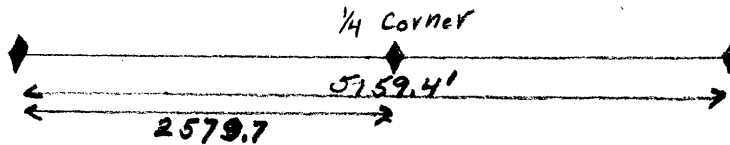

$\frac{1}{4}$ Corner B.T.

11" Fir N 37° E 1'

12" Fir S 69° E 27.8'

Corner is 2" I.P.

Sincerely yours,
MARVIN & THENO

Douglas J. Theno

DOUGLAS COUNTY SURVEYOR
DOUGLAS COUNTY, ORE.

SEP 7 1950

FILED

DDJ/pp

FILE 274 DEARER 40

CS. 40/274