

I, Geo. J. Wenderoth, of Azalea, Oregon
do hereby certify that this map was made from notes
taken during an actual survey made by me on April 21, 1950
and that it correctly represents the works described in the
accompanying application, together with the location of
streams and other ditches in the immediate vicinity.

Oregon No. 5

Geo. J. Wenderoth
Registered Land Surveyor
March 10, 1944
Date of Registration.



FILED
AUG 29 1950
COUNTY SURVEYOR
DOUGLAS COUNTY, OREG.

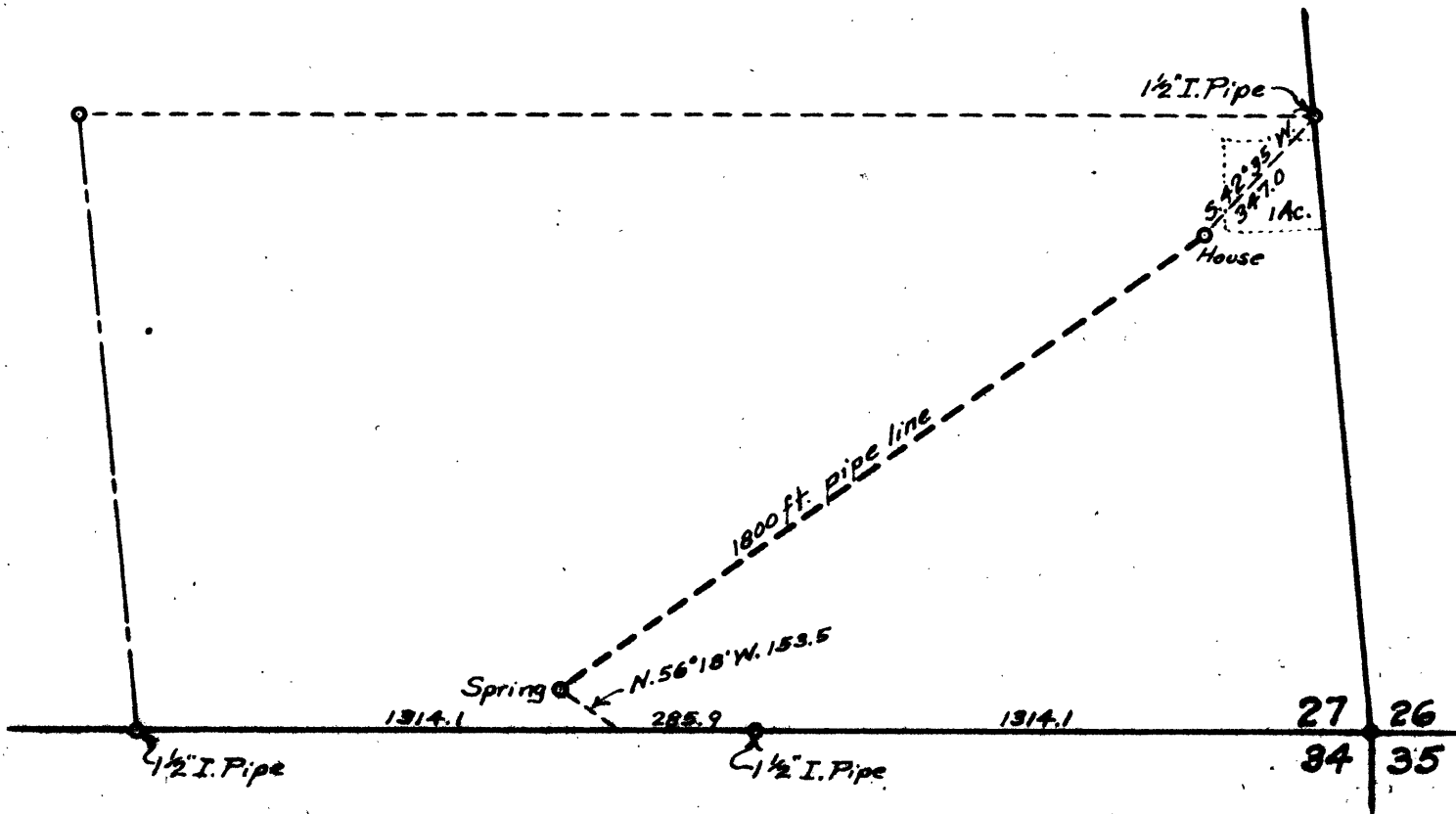

COUNTY SURVEYOR'S OFFICE
DOUGLAS COUNTY, OREGON.
Survey For
Water Application of Geo. & Olive Newman
South 1/2 of S.E. 1/4 Section 27, T. 32 S., R. 5 W.
April 21, 1950 Scale 1" = 100 ft.

REGISTERED
OREGON
LAND SURVEYOR
Geo. J. Wenderoth
MARCH 10, 1944
George J. Wenderoth

COUNTY SURVEYORS FILE DATA
DO NOT REMOVE FROM OFFICE

COUNTY SURVEYOR'S OFFICE
DOUGLAS COUNTY, OREGON
Surveys in
SECTION 27, T.32S.,R.5W.W.M.

REGISTERED
OREGON
LAND SURVEYOR
Geo. J. Wendt
1911

