

H
Long

Chancy Smith

Elmer Daugherty

Chancy Smith

Clarence Wilson
650 acrs.

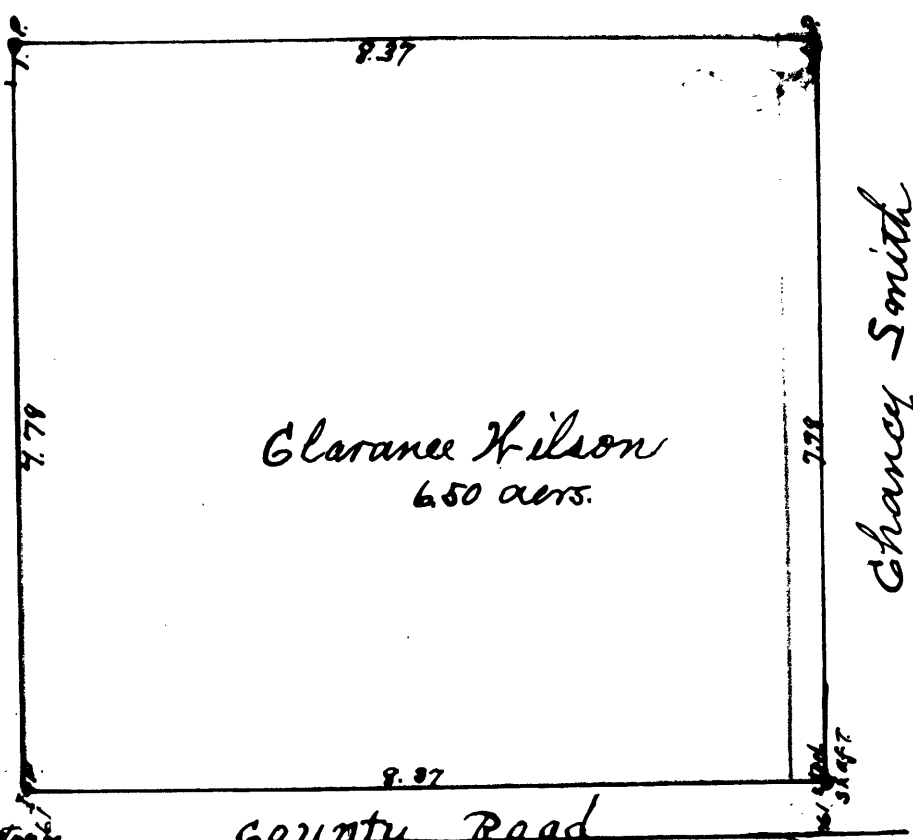

N.E. cor. of S. 34 No. 46
N.W. cor. of S. 40 No. 42

County Road

scale 1" inch = 200 chs.

REGISTERED
OREGON
LAND SURVEYOR

O. F. Thiel

MARCH 10, 1944
OSCAR F. THIEL

COUNTY SURVEYORS FILE DATA
DO NOT REMOVE FROM OFFICE

S

c.s. 90/265-4

T23-5 (3)

Clay Wilson, Chaney Smith

DESCRIPTION.

Beginning at an iron pipe which bears North 44.5 feet of the Northeast corner of the G. A. Bart Donation Land Claim No. 40 in Township 23 South Range 5 West thence running along the North side of Highway right-of-way North 89 degrees and 30 minutes East 8.37 chains to a steel axle 1 1/8 inch by 45 inches long thence North and parallel with West line 7.78 chains to an iron pipe thence South 89 degrees and 30 minutes West 8.37 chains to a division line fence thence South 7.78 chains to the beginning point.

All in section 3 Township 23 South Range 5 West Willamette Meridian Douglas County Oregon and containing 6.50 acres.

ADDED TO FILE 2/27/84

(FOUND AMONGST O. F. THEIL'S NOTES)
J. R.

C. S. 40/265

C. S. 40/265

Elmer
Daugherty

CLARENCE WILSON
6.50 acs

REGISTERED
OREGON
LAND SURVEYOR

MARCH 12, 1944
OSCAR F. THEIL

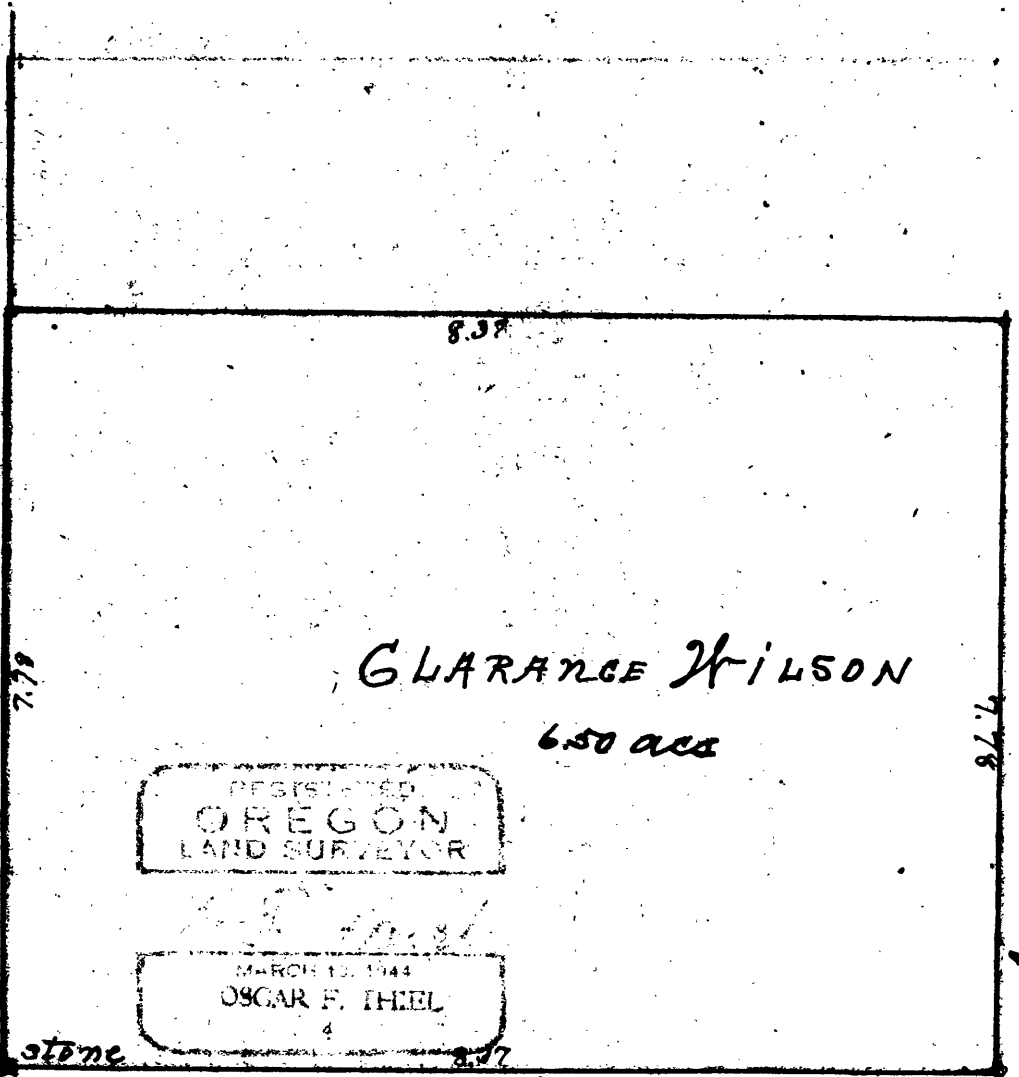

stone Halo Road No 63

N.E. cor. N.W. cor. of
of D.L.C. D.L.C. No 40
No 40

N. 89° 30' E.

scale 1" = 132 ft.