

COUNTY SURVEYORS FILE DATA
DO NOT REMOVE FROM OFFICE

COUNTY SURVEYOR'S OFFICE
DOUGLAS COUNTY, OREGON
Surveys in
SECTION 5, T. 32 S., R. 4 W. W. M.

Geo. J. Woodworth

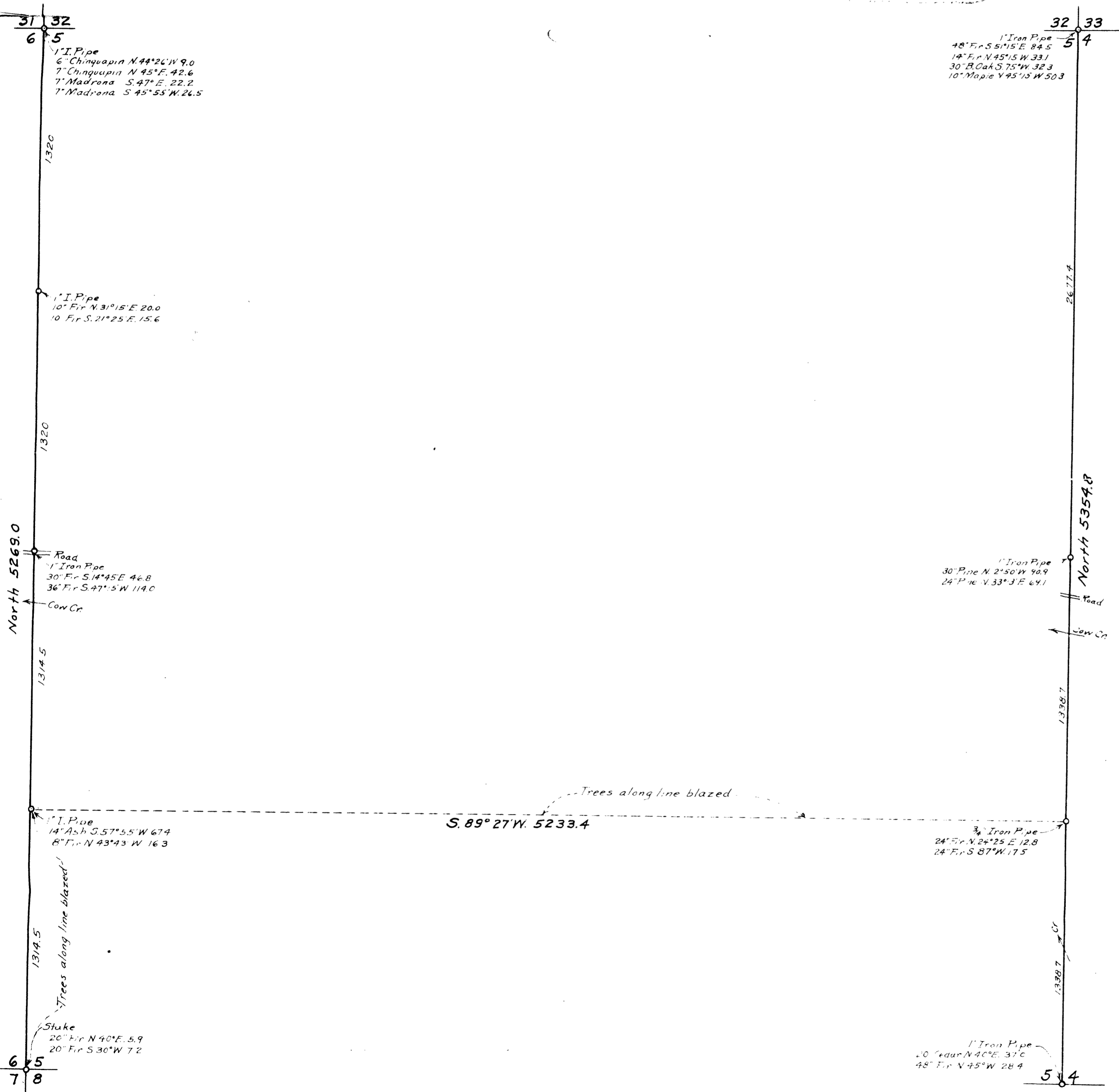

April 1950 ①
Survey for Orlo Worley.
Sec. 5 T. 32 S., R. 4 W.

Beg. at Cor. 32-33-4-5

Found 48" Fir S. $51\frac{1}{4}^{\circ}$ E. 84.5

30" B. Oak S. 75° W. 32.3

Drive 1" Iron Pipe for Corner.

Scrib 14" Fir N. $45^{\circ}15'$ W. 33.1

10" Maple N. $39^{\circ}25'$ E. 50.3

Run South Var. $20\frac{1}{2}^{\circ}$

No Sign of $\frac{1}{4}$ Cor.

2868 Center Co. Road.

3055 Center of Cow Creek

4674 Small Creek.

5354.8 Found Cor. Sec. 4-5.

Found 20" Cedar N. 40° E. 37.0

18" Fir N. 45° W. 28.4

Drive 1" Iron Pipe for Corner.

At Station 2677.4 Set $\frac{1}{4}$ Cor

bet. Sec. 4 & 5.

Drive 1" Iron Pipe

Scrib 30" Pine N. $2^{\circ}50'$ W. 90.9

24" Pine N. $33^{\circ}13'$ E. 69.1

C.S. 40/246

At Station 4016.1 Set $\frac{1}{6}$ Cor.

Drive $\frac{3}{4}$ " Iron Pipe.

Scrib 24" Fir N. $24^{\circ}25'$ E. 12.8

24" Fir S. 87° W. 17.5

Now Go to $\frac{1}{4}$ Cor. bet. 5 & 6 which

a 1" Iron Pipe on N. line Co. Road

B.Ts. 30" Fir S. $14^{\circ}45'$ E. 46.8

36" Fir S. $47^{\circ}15'$ W. 114.0

Run South Var. $20\frac{1}{2}^{\circ}$

260 Center Cow Creek

2629.0 Cor. Sec. 5-6-7-8

Found B.Ts. - 20" Fir N. 40° E. 5.9

20" Fir S. 30° W. 7.2

Drive Wooden Stake.

At Station 1314.5 Set $\frac{1}{6}$ Cor.

Drive 1" I. Pipe

Scrib 14" Ash S. $57^{\circ}55'$ W. 67.4

8" Fir N. $43^{\circ}43'$ W. 16.3

Run N. $89^{\circ}27'$ E. 5233.4 betw

$\frac{1}{6}$ Corners for Approx Timber

Cutting Line.

C.S. 40/246

April 1950

①

Survey for Orlo Worley.
Sec. 5 T. 32 S., R. 4 W.

Beg. at Cor. 32-33-4-5

Found 48" Fir S. $51\frac{1}{4}^{\circ}$ E. 84.5

30" B. Oak S. 75° W. 32.3

Drive 1" Iron Pipe for Corner.

Scrib 14" Fir N. $45^{\circ}15'$ W. 33.1

10" Maple N. $39^{\circ}25'$ E. 50.3

Run South Var. $20\frac{1}{2}^{\circ}$

No Sign of $\frac{1}{4}$ Cor.

2868 Center Co. Road.

3055 Center of Cow Creek

4674 Small Creek.

5354.8 Found Cor. Sec. 4-5.

Found 20" Cedar N. 40° E. 37.0

48" Fir N. 45° W. 28.4

Drive 1" Iron Pipe for Corner.

At Station 2677.4 Set $\frac{1}{4}$ Cor

bet. Sec. 4 & 5.

Drive 1" Iron Pipe

Scrib 30" Pine N. $2^{\circ}50'$ W. 90.9

24" Pine N. $33^{\circ}13'$ E. 69.1

C.S. 40/296

At Station 4016.1 Set $\frac{1}{6}$ Cor.

Drive $\frac{3}{4}$ " Iron Pipe.

Scrib 24" Fir N. $24^{\circ}25'E$. 12.8

24" Fir S. $87^{\circ}W$. 17.5

Now Go to $\frac{1}{4}$ Cor. bet. 5 + 6 which is
a 1" Iron Pipe on N. line Co. Road.

B.Ts. 30" Fir S. $14^{\circ}45'E$. 46.8

36" Fir S. $47^{\circ}15'W$. 114.0

Run South Var. $20\frac{1}{2}^{\circ}$

260 Center Cow Creek

2629.0 Cor. Sec. 5-6-7-8

Found B.Ts - 20" Fir N. $40^{\circ}E$. 5.9

20" Fir S. $30^{\circ}W$. 7.2

Drive Wooden Stake.

At Station 1314.5 Set $\frac{1}{6}$ Cor.

Drive 1" I. Pipe

Scrib 14" Ash S. $57^{\circ}55'W$. 67.4

8" Fir N. $43^{\circ}43'W$. 16.3

Run N. $89^{\circ}27'E$. 5233.4 between
 $\frac{1}{6}$ Corners for Approx Timber
Cutting Line.