

Survey for R.C. Head.  
Sec. 28 T. 31 S. R. 4 W.  
Nov. 15, 1949.

Find bearing trees for  $\frac{1}{4}$  Cor. bet.  
28 + 29 in good shape.  
Drive  $1\frac{1}{2}$ " Iron pipe for corner.  
40" Fir N.  $28^{\circ}$  W. 6.6  
16" Fir S.  $75^{\circ}$  E. 32.3

Run line North

925.0 Top of Ridge.

1485.0 Creek

1570.0 Logging Road.

2590.8 Cor. Sec. 20-21-28-29

Find 20" Chin. N.  $58^{\circ}$  W. 9.9 Marks burnt out.  
36" Fir S.  $34^{\circ}30'$  E. 32.6 Cut by loggers.

Drive  $1\frac{1}{4}$ " I. Pipe

Scribe 18" Fir N.  $31^{\circ}45'$  E. 13.1

18" Fir S.  $53^{\circ}23'$  E. 49.0

28" Fir S.  $30^{\circ}40'$  W. 27.4

9" Fir N.  $58^{\circ}00'$  W. 30.0

Establish  $\frac{1}{4}$  Cor. at 1295.4.

Drive  $1\frac{1}{4}$ " I. Pipe.

Scribe 50" Fir N.  $36^{\circ}35'$  W. 34.4

8" Yew S.  $78^{\circ}20'$  E. 46.5

C.S. File No. 40/245

I, Geo. J. Wenderoth, of Azalea, Oregon, do hereby certify that this map was made from notes taken during an actual survey made by me on Oct 14, 1949, and that it correctly represents the works described in the accompanying application, together with the location of streams and other ditches in the immediate vicinity.

Oregon No. 5

Geo. J. Wenderoth  
Registered Land Surveyor  
March 10, 1944



*Geo. J. Wenderoth*

COUNTY SURVEYOR'S OFFICE  
DOUGLAS COUNTY, OREGON

Survey For  
Water Application of R.C. & C.F. Head  
East half of South West 1/4 Section 28  
N.W. 1/4 of N.E. 1/4 Section 33 T. 31 S. R. 4 W. W.M.  
June 1950  
Scale 1" = 400 ft.

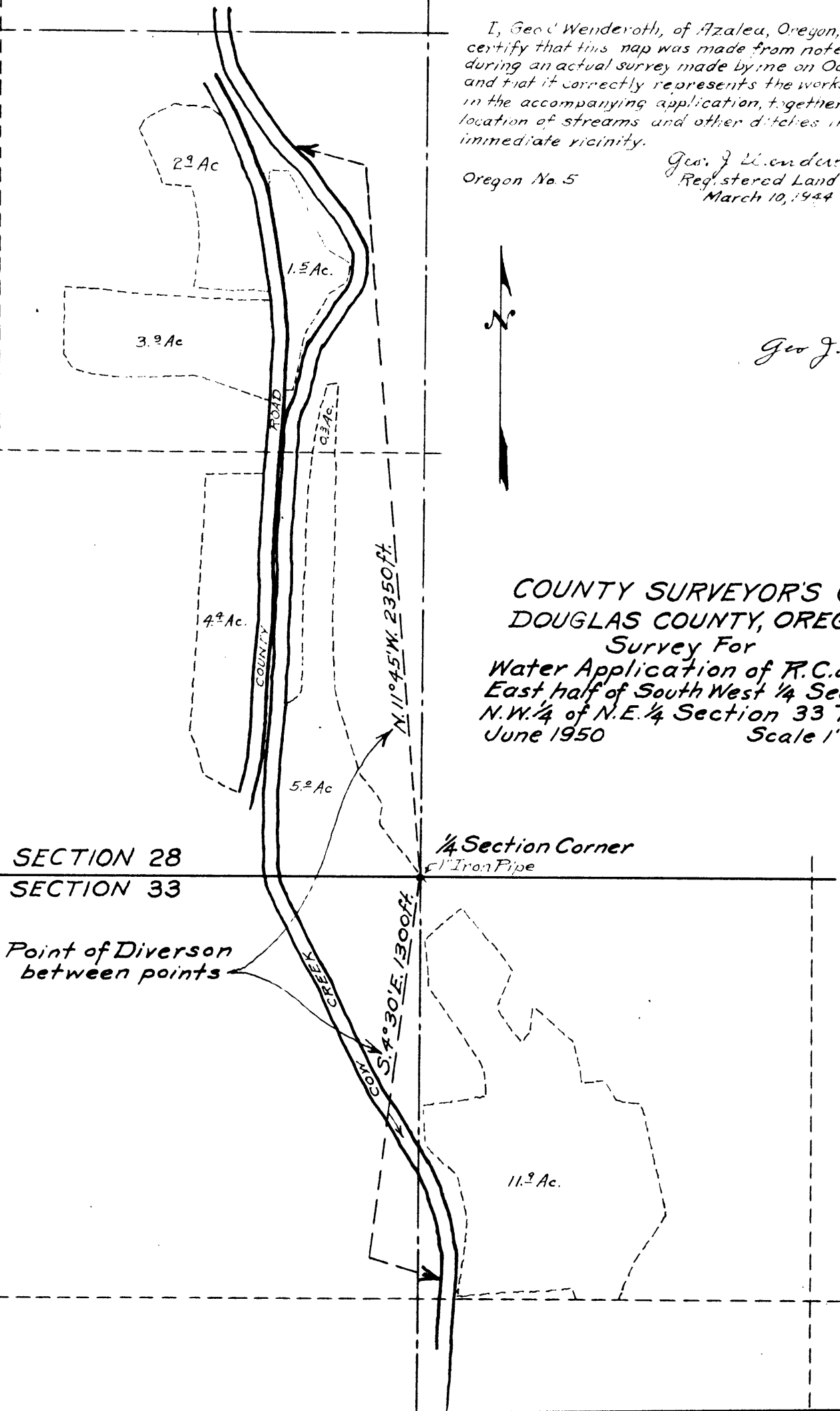

COUNTY SURVEYORS FILE DATA  
DO NOT REMOVE FROM OFFICE

SECTION 28  
T. 31 S., R. 4 W.

Geo. J. Wenderoth

