

12-12-49

$\frac{1}{16}$ Section Corner East between
Sec. 28 + 33, T28S, R4W,
at a pt. on Sec Line
1359.0' East of South $\frac{1}{4}$ cor. Sec
28 and 1359.0' West of SE
Sec. Cor. 28. I set a wood
post.

from which

A La. 8" diam. bears North, 11.0' dist.
mkd. $\frac{1}{16}$ S 2880, B.T.

A Maple 6" diam. bears South, 8.5'
dist. mkd. $\frac{1}{16}$ S 2880 B.T.

Witness.

R. J. Stinson.

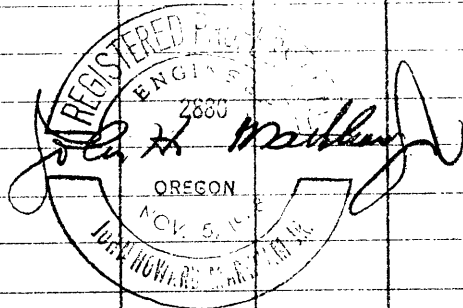

C. S. File No. 40/240

Town 28 S Range 4 W
 Section 28 County Douglas
JOHN MARKHAM, Forest Engineer

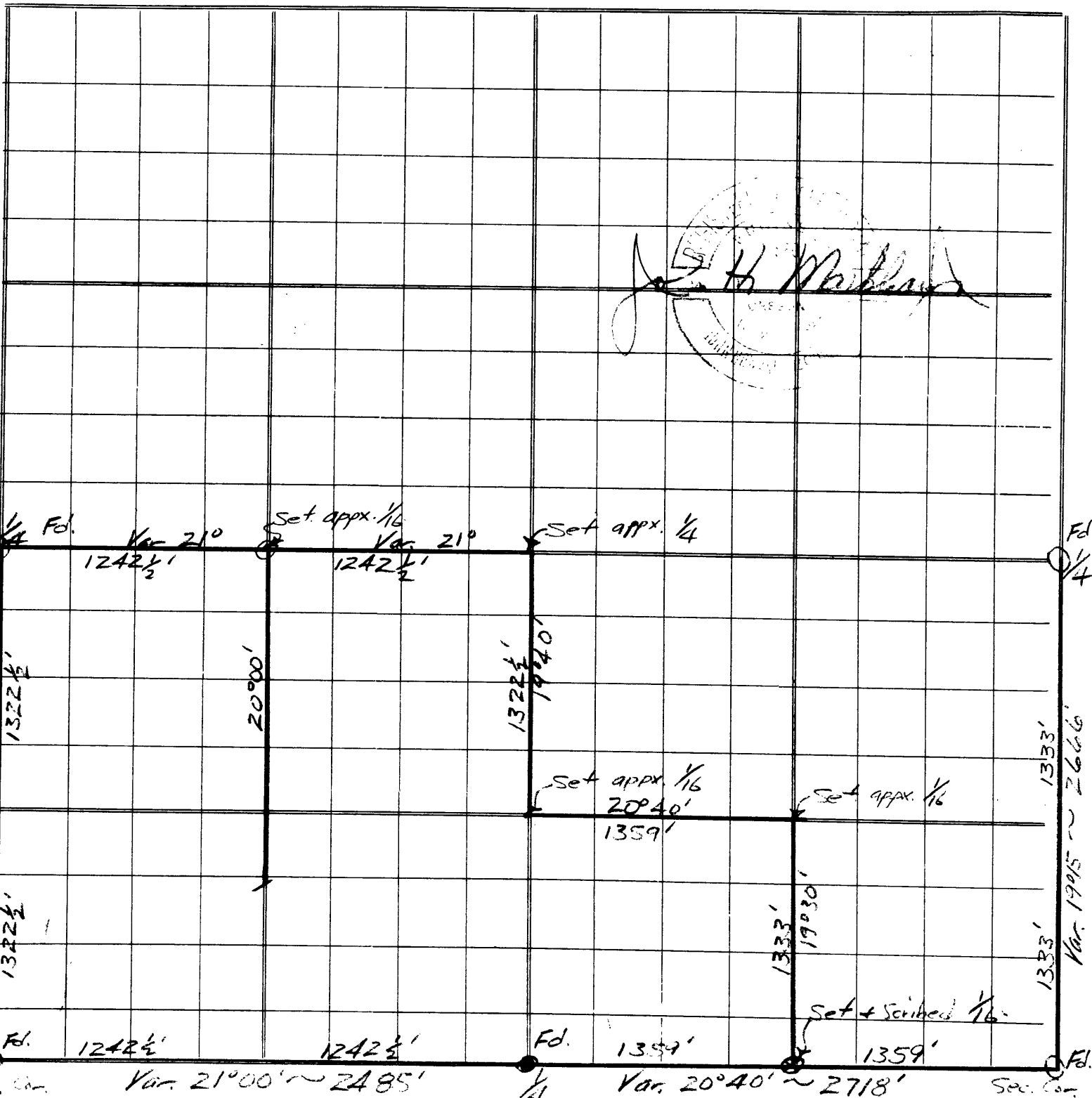

Work done for Rd. Stinson 12-12-49

EXAMINED

C. S. File No. 40/240