

COUNTY SURVEYORS FILE DATA
DO NOT REMOVE FROM OFFICE

FILE 224 DRAWER 40

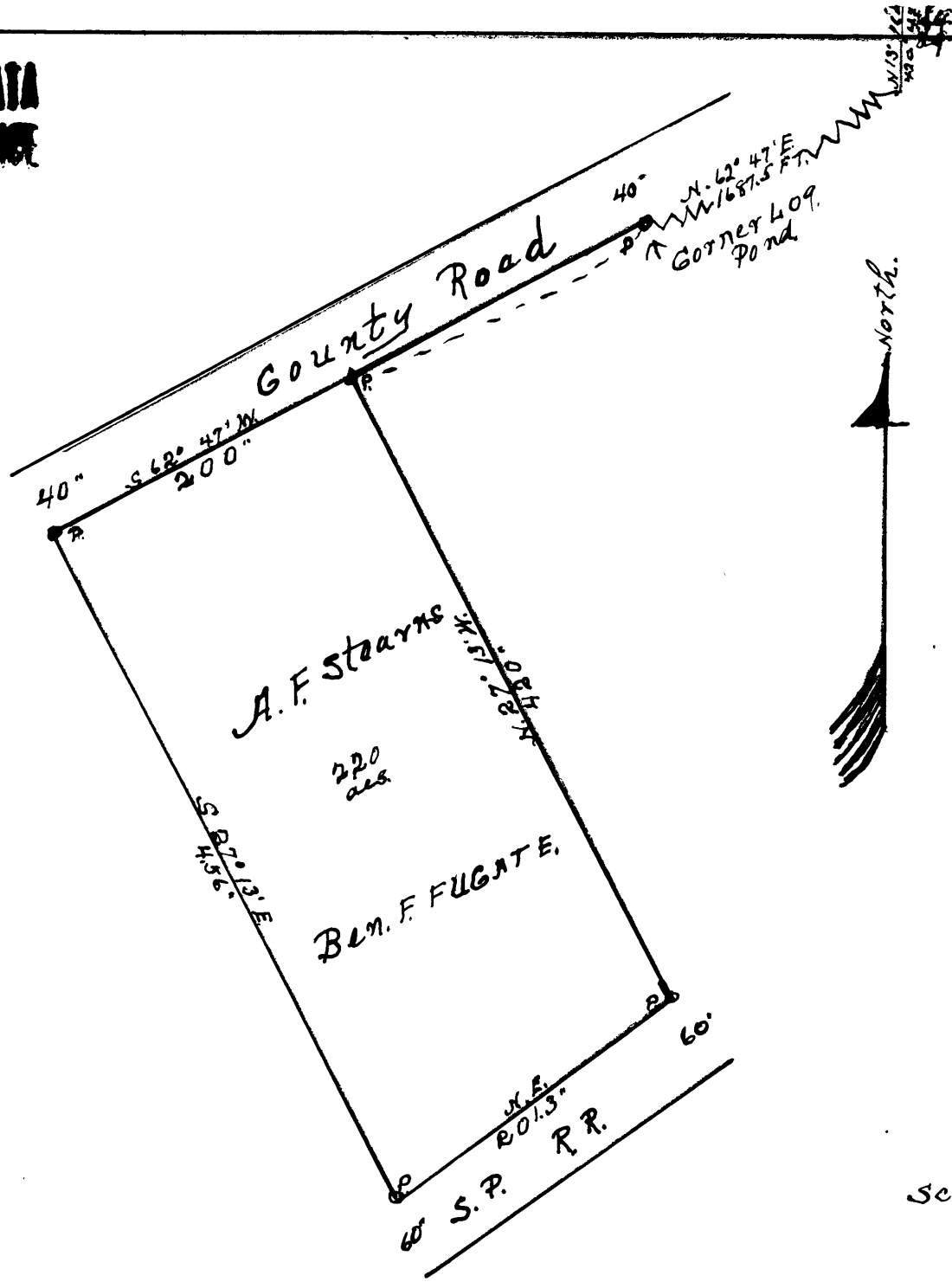

REGISTERED
OREGON
LAND SURVEYOR

MARCH 10, 1944
OSCAR F. THIEL
4

FILED
~~RECEIVED~~

MAR 9 1950

COUNTY SURVEYOR
CLATSOP COUNTY, ORE.



Scale 1" = 100 FEET

3w. 8, T25S, R5W

Number _____ A.F. STEARNS Sec. 8 TP. 25 S.R. 5 W.

Beginning at a point from which corner to sections 4 5 8 & 9 Township 25 South Range 5 West bears North 13 degrees and 16 minutes East 420.4 feet to an iron pipe 1/2 inch by 30 inches long and running South 62 degrees and 47 minutes West 1487.5 feet along South side of Highway right-of-way to an iron pipe 1/2 inch by 30 inches long the point of beginning:-thence running along Highway right-of-way 200 feet to an iron pipe thence South 27 degrees and 13 minutes East 456 feet to the right-of-way of the O & C railroad which is an iron pipe 3/4 inch by 30 inches long thence following the curve of the railroad right-of-way in a northeasterly direction 201.3 feet to galvanized iron pipe 3/4 inch by 30 inches long thence North 27 degrees and 13 minutes West 420 feet to an iron pipe and place of beginning.

Containing 2.2. acres.

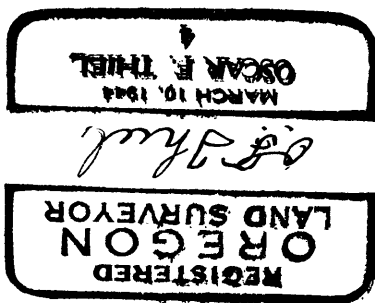

~~FILED~~

RECEIVED

MAR 9 1950

COUNTY SURVEYOR
DOUGLAS COUNTY, ORE.