

COUNTY SURVEYORS FILE DATA  
DO NOT REMOVE FROM OFFICE

T2AS, R5W, Sec. 5

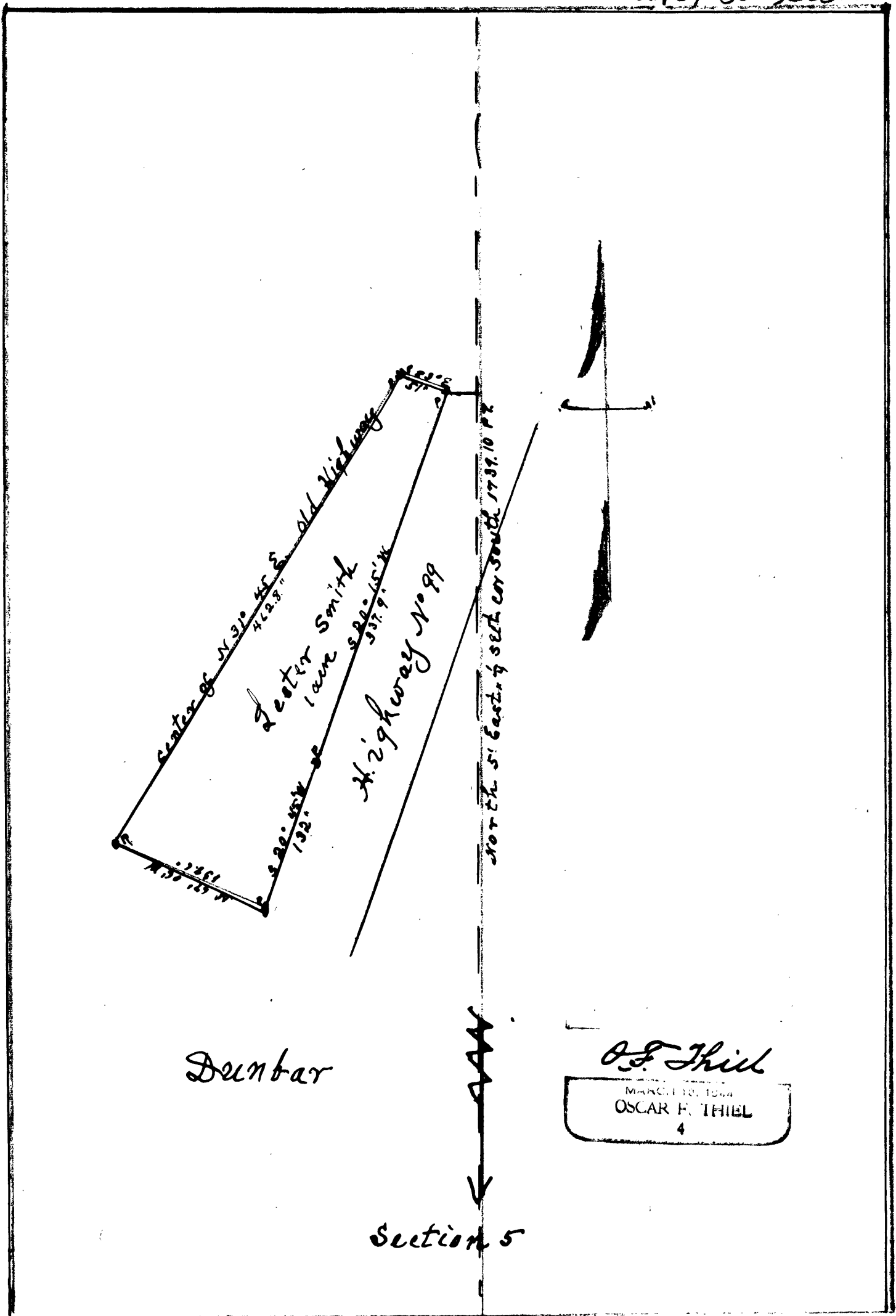

NUMBER \_\_\_\_\_ LESTER SMITH Section 5 Tp. ~~24~~<sup>25</sup> S. R 5 W.

Beginning 1739.1 feet North 5 minutes East and West  
28 feet <sup>of the 1/2 inch iron pipe by 24 inches long</sup> ~~1/2~~ inch iron pipe by 24 inches long from which  
a white Oak 12 inches in diameter bears North 84 degrees  
West  
2.7 feet marked R.S. No. 4 B.T. being a point on the West  
side of the right-of-way of the Pacific Highway No. 99  
thence running South 20 degrees and 15 minutes West 337.9  
feet to an iron rod thence South 20 degrees and 45 minutes  
West 132 feet to a 1/2 inch iron pipe by 24 inches long on  
West side of Highway right-of-way (leave Highway No. 99)  
North 67 degrees and 6 minutes West 138.6 feet to an iron rod  
to the center line of old Highway thence following the cent-  
er line North 31 degrees and 45 minutes East 462.8 feet to a  
1/2 inch iron pipe by 24 inches long thence South 33 degrees  
East 51 feet to the beginning point.

In section 5 Tp. 24 S. R. 5 W. Willamette Meridian Douglas  
County Oregon Containing 1 acre.

Date \_\_\_\_\_

FILED  
RECEIVED

MAR 9 1950

COUNTY SURVEYOR  
DOUGLAS COUNTY, ORE.

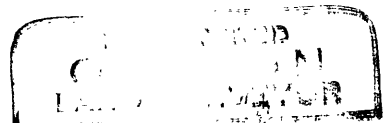

*O. F. Thiel*

