

PARCEL IN SECTION 22 · T 27 S · R 6 W · DOUGLAS COUNTY · ORE

FILED
RECEIVED

MAR 17 1953

COUNTY SURVEYORS FILE DATA
DO NOT REMOVE FROM OFFICE

Floyd R. Pittman

COUNTY SURVEYOR
DOUGLAS COUNTY, ORE.

NOTE: - 1/2" Pipes set at the four corners shown solid.

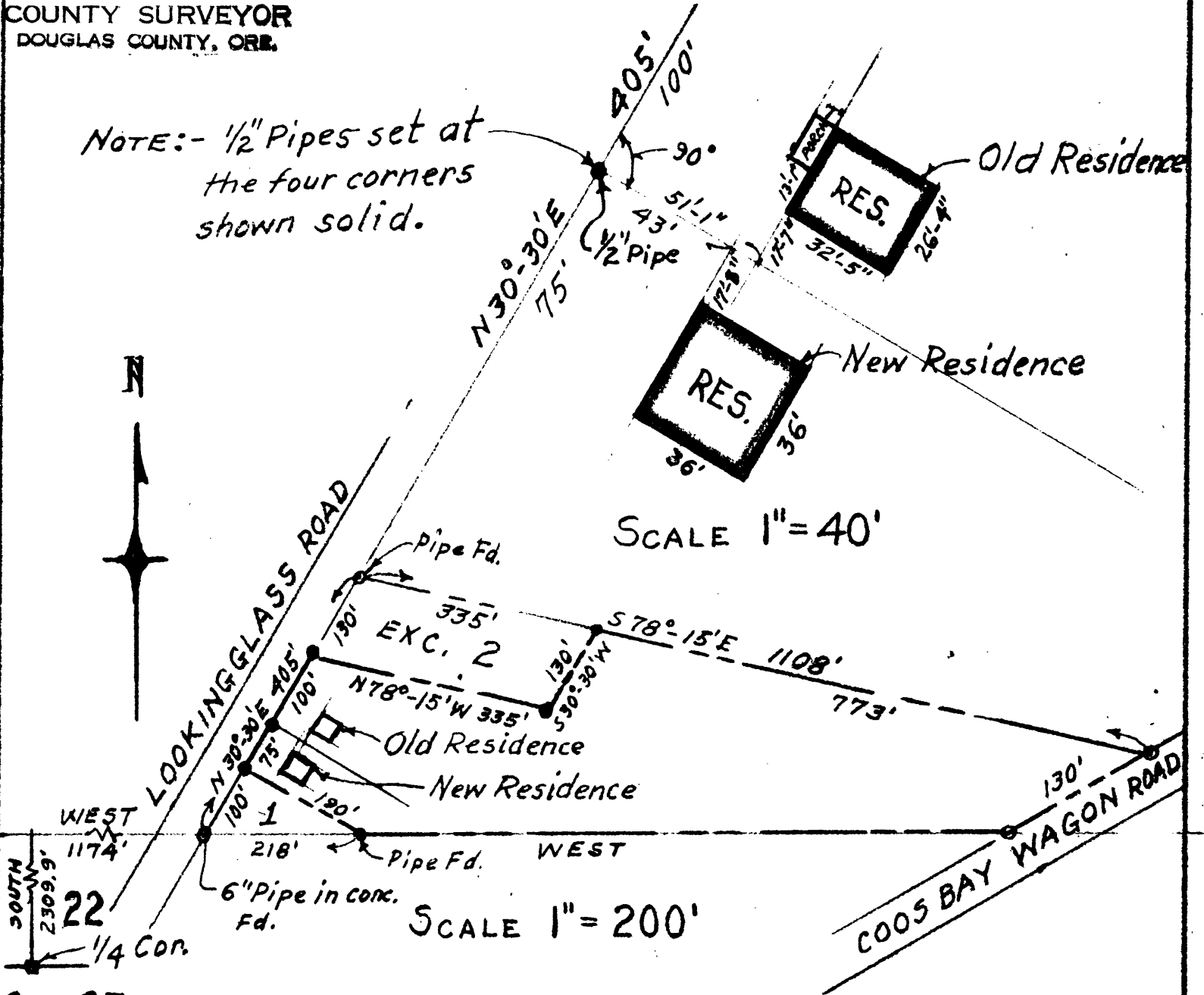

SECT. 27

I, James R. Daugherty, hereby certify that I have surveyed the Parcel shown on the above MAPS and found the RESIDENCES thereon to be located completely within the Property Lines as shown.

SCALES NOTED

Nov. 29, 1958.

JAMES R. DAUGHERTY
CIVIL-SANITARY ENGINEER
ROSEBURG · ORE.

