

FILED  
RECEIVED  
DEC 8 1958

COUNTY SURVEYORS FILE DATA  
DO NOT REMOVE FROM OFFICE

COUNTY SURVEYOR  
DOUGLAS COUNTY, ORE.

NE COR. LOT 21  
DOERNERS ADDITION  
TO EDEN ORCHARDS  
INT. POINT

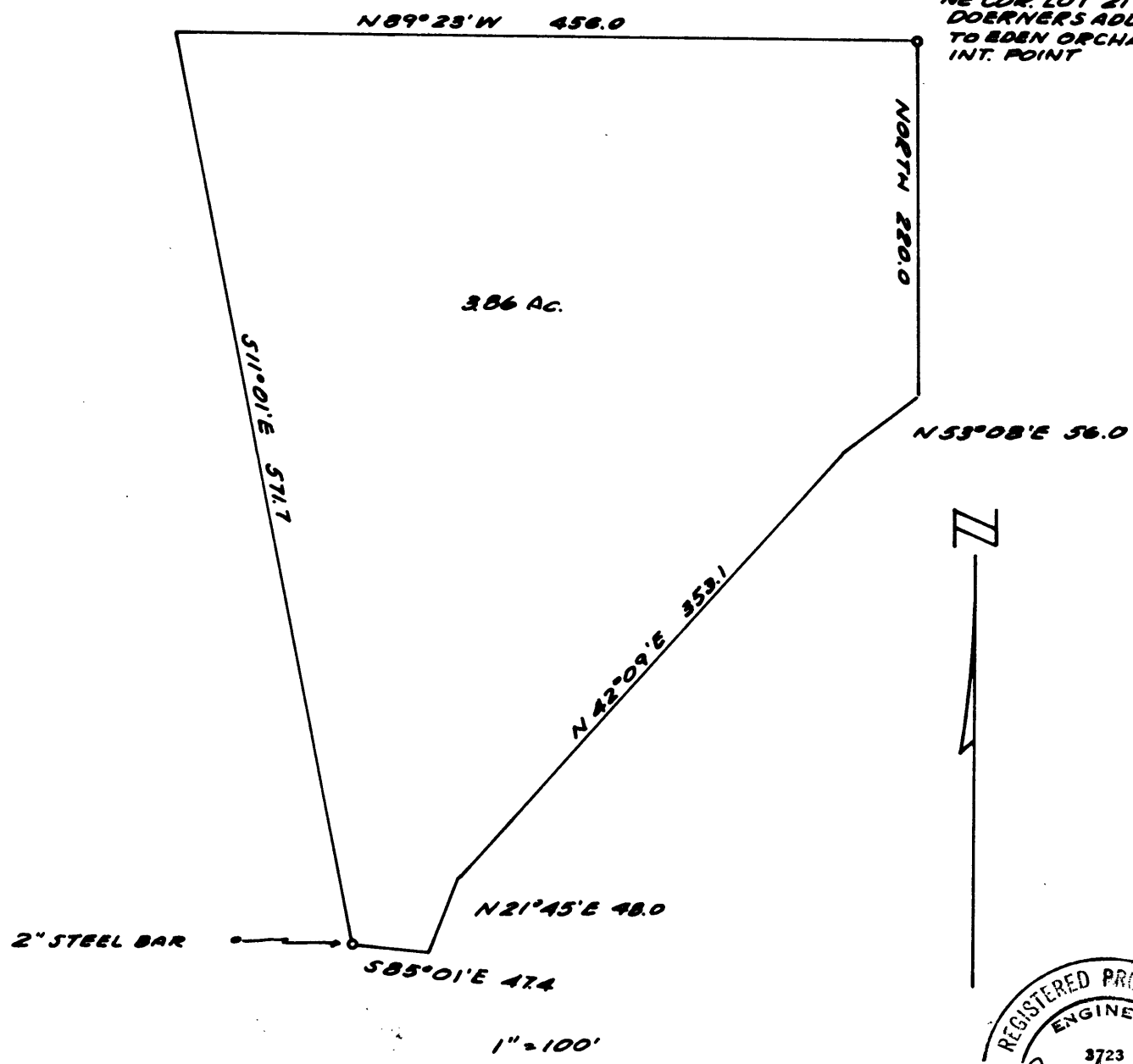

386 AC.



SURVEY FOR DEED DESCRIPTION  
LOT 21, DOERNERS ADD. TO EDEN ORCHARDS  
FOR  
W. R. THOMPSON

I, R. H. GEE do hereby certify that this survey was  
made by me for W. R. THOMPSON, Nov. 21, 1958 for sub-  
division of property.  
*R. H. GEE*

T 270 S. W. SEC 10

P  
C. S. File No. 40/194