

**COUNTY SURVEYORS FILE DATA  
DO NOT REMOVE FROM OFFICE**

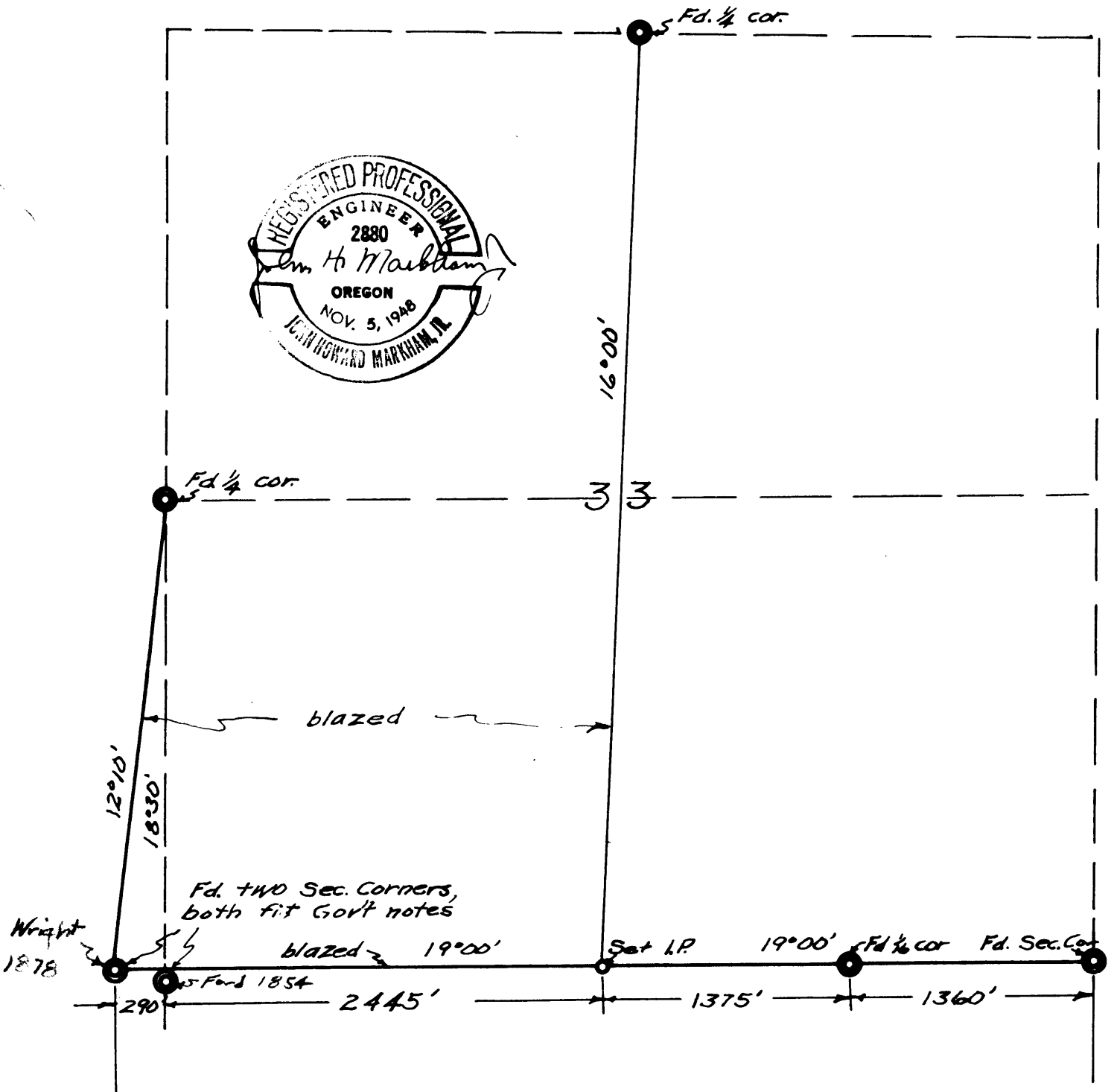

Prepared for

L. M. Hankins

Scale 1" = 80' June 1951

showing

Portion of Section 33, T30S, R5W, W.M.

Distance ~ Sloped chained; Bearings ~ Staff compass.

FILED  
RECEIVED

JUN 25 1951

COUNTY SURVEYOR  
DOUGLAS COUNTY, ORE.

C.S. FILE 40/12

PREPARED FOR

## ROBERT E. PROCTOR

PROPOSED SITE OF WATER RIGHT IN SEC. 33 T30S R5W W.M.

SCALE 1" = 400'

APRIL 1949

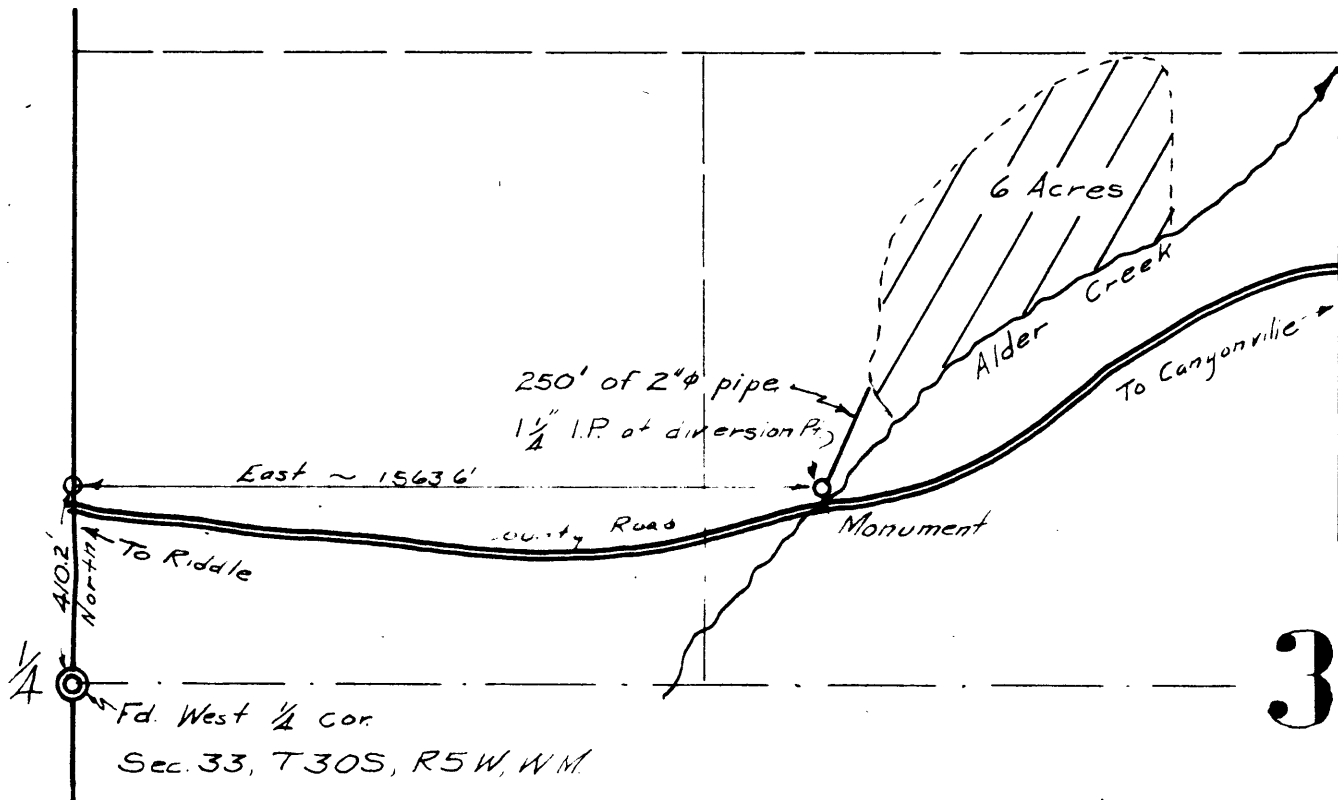

33

I, John H Markham Jr of Riddle Ore. do hereby certify that this map was made from notes taken during an actual survey made by me on April 25, 1949, that the monument shown on this map consisting of: On the North bank of Alder Creek at the diversion point, I set a  $1\frac{1}{4}$ " iron pipe 30" in the ground.

From which,

An Alder, 8" in diam, bears S  $44^{\circ}$  W, 16.5' dist, Mk'd. W.R. 2880 B.T.

A Maple, 9" in diam bears N  $13^{\circ}$  E, 34.0' dist, Mk'd. W.R. 2880 B.T.

This monument is 410.2' North and 1563.6' East of the West  $\frac{1}{4}$  corner Section 33 T30S, R5W, W.M Douglas County, Oregon.

