

COUNTY SURVEYORS FILE DATA  
DO NOT REMOVE FROM OFFICE

FILE 181, DRAWER 40

PROPERTY SURVEY  
FOR  
VIRGIL SWEARINGEN  
IN SEC. 13 T. 22 S. R. 6 W. W.M.  
Apr. 1949 Scale 1"=100'

FRED L. DOW  
REG. ENG.

*Fred L. Dow*

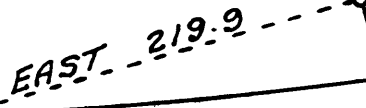
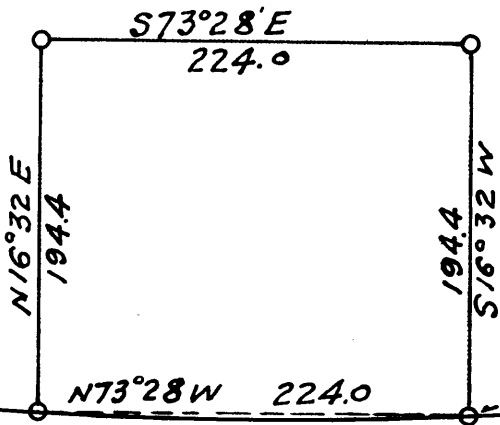
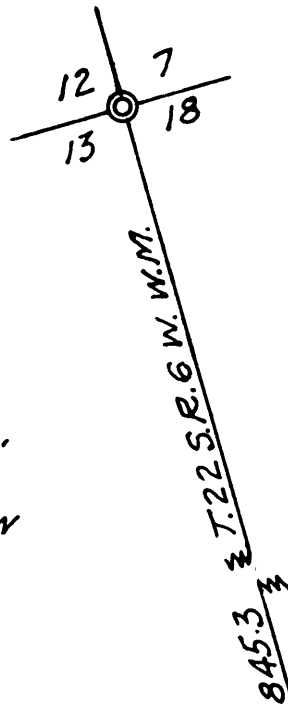

STATE HIGHWAY

No 38

VIRGIL SWEARINGEN  
DRAIN.

Beginning at an Iron rod on the Northerly ~~Rtway~~ Line of Oregon State Highway No 38 from which the Northeast corner of Section 13, Township 22 South, Range 6 West WMT bears East 219.9 Feet and North 845.3 Feet and running Thence in a Northwesterly direction and on a curve to the right (said curve having a radius of 2252.0 Feet) along the Northerly ~~Rtway~~ line of said Highway No. 38 224.12 Feet to an Iron Rod of which the long chord of said curve bears North  $73^{\circ}28'$  West 224.0 Feet. Thence leaving said Highway No. 38 North  $16^{\circ}32'$  East 194.4 Feet to an Iron rod. Thence South  $73^{\circ}28'$  East 224.0 Feet to an Iron rod. Thence South  $16^{\circ}32'$  West 194.4 Feet to the place of beginning. Containing 100 acre

The above tract of land being situated in the Northeast  $\frac{1}{4}$  of the Northeast  $\frac{1}{4}$  of Section 13, Township 22 South, Range 6 West WMT. Douglas County, Oregon