

**COUNTY SURVEYORS FILE DATA
DO NOT REMOVE FROM OFFICE**

LAZ WRIGHT D.L.C. 117 075; E & W

$\frac{117}{2} = 58.5 \text{ chs}$
 $\frac{5570}{350} = 15.914$
 $\frac{38}{1.0}$

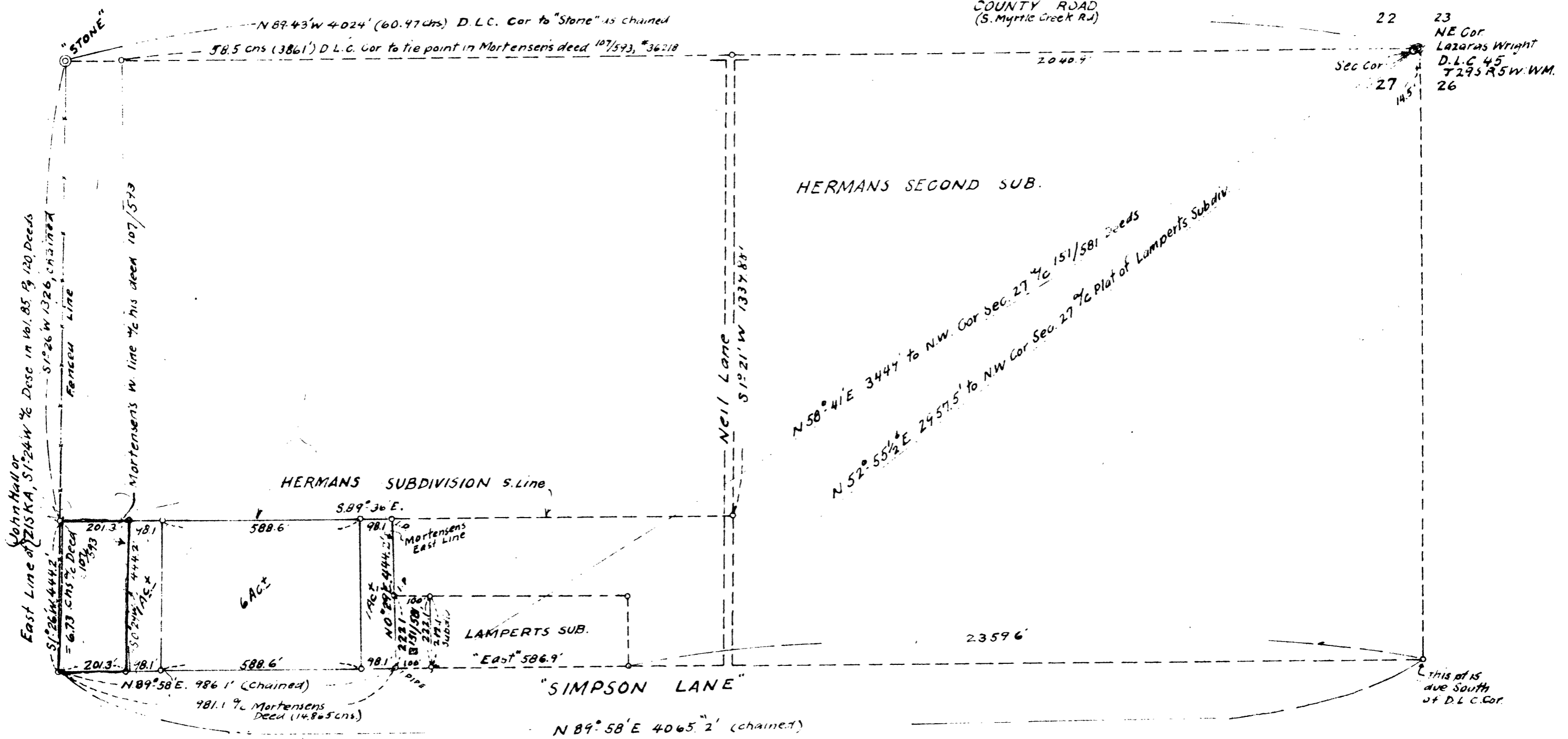

MYRTLE CREEK
MORTENSEN PROPERTY
IN SEC. 27, T29S; R5W, WM
ALSO IN LAZ. WRIGHT D.L.C. 45
T29S; R5W; W.M., DOUGLAS COUNTY
FORMERLY RECORDED IN VOL. 107, PG. 593 D.
JUNE 1948 *Adjuv* 1" = 300'

**COUNTY SURVEYORS FILE DATA
DO NOT REMOVE FROM OFFICE**

C.S. 40168

DEED DESCRIPTION

Beginning at a point S 1° 26' W 1326 ft. from a stone in the North boundary of, and N 89° 43' W 4024 ft. from the Northeast corner of the Lazarus Wright DLC No. 45, T 29 S, R 5 W, WM.;

Thence S 1° 26' W 444.2 ft. to the North right of way line of the County Road (No. 18 A);
Thence N 89° 58' E 201.3 ft. along said right of way line;
Thence N 0° 29' E 444.2 ft.;
Thence N 89° 36' W 201.3 ft. to the place of beginning, containing 2.04 acres, more or less, in Section 27 and DLC No. 45, T 29 S, R 5 W, WM., and in Douglas Count., Oregon.

NOTE: This description was prepared from information contained on a map titled Myrtle Creek Mortensen Property in Sec. 27, T 29 S, R 5 W, WM., made by A. Boyer and is only as accurate as the information contained thereon. No field survey was made.

BEN B. IRVING
County Surveyor

February 17, 1949