

WEYERHAEUSER TIMBER COMPANY
SPRINGFIELD, OREGON

December 10, 1954

Bureau of Land Management
Portland, Oregon

Bureau of Land Management
Roseburg, Oregon

Martin Bros. Box Company
Oakland, Oregon

County Surveyor
Roseburg, Oregon

In a report dated January 31, 1949 with subsequent minor corrections February 22, 1949, I filed in the office of the County Surveyor of Douglas County a report titled, "DEPENDENT RESURVEY OF PART OF T24S-R3W, W.M."

Subsequently, the General Land Office made a dependent resurvey of the same area which is of record in the General Land Office. This survey by the cadastral engineer voids and nullifies my entire report. I request that your copy of the report made by me be marked in such a manner that it is clearly understood that it is void.

WEYERHAEUSER TIMBER COMPANY
Springfield Lumber Division



Lester Calder, Land Agent
Oregon Licensed Engineer, Reg. 2149

LC:ri

FILED
RECEIVED
DEC 14 1954
COUNTY SURVEYOR
DOUGLAS COUNTY, ORE.

CS. 90/162

Twp. 24 S - Rce. 3 W.
DOUGLAS COUNTY

RESTORATION OF LOST CORNERS

BY
WEYERHAEUSER TIMBER CO.
and
MARTIN BROS. BOX CO.
OCTOBER, 1945 - JANUARY, 1949

Mag. Var. 20°00' E. Scale 1" = 1000'



- Original Corner
- Re-established Lost Corner - Referenced
- Blazed Property Line
- Dirt Road
- Roached Road
- Graveled Public Road

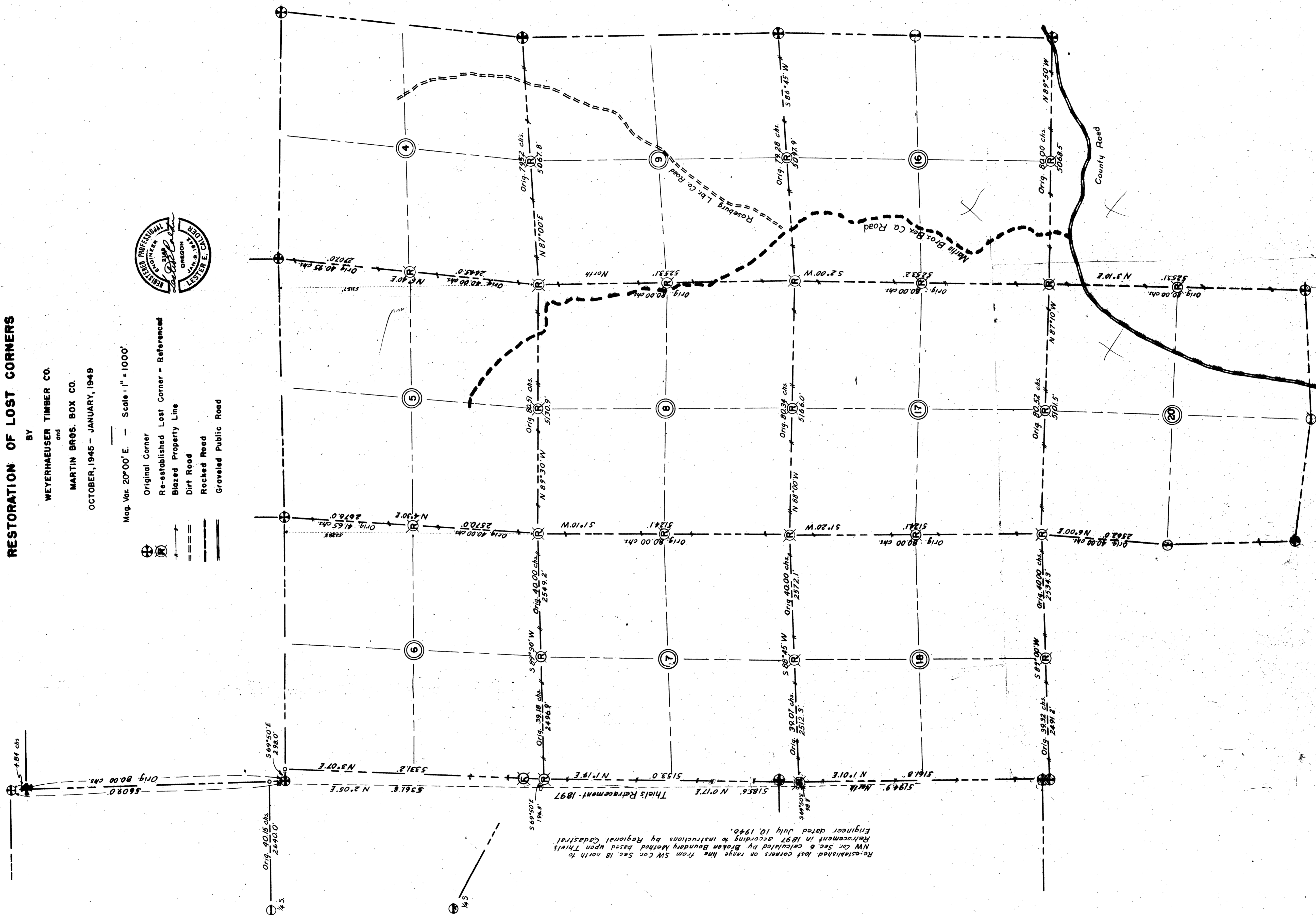

VOID - SEE GOVERNMENT
PLAT FOR GOV'T RESURVEY
(ALSO SEE LETTER IN THIS FILE)

CS FILE FOLDER

CONTAINS

MORE

INFORMATION