

EMMO HARRIS GLENDALE, OREGON

Application for Permit  
To Appropriate the Public Waters of the State of Oregon

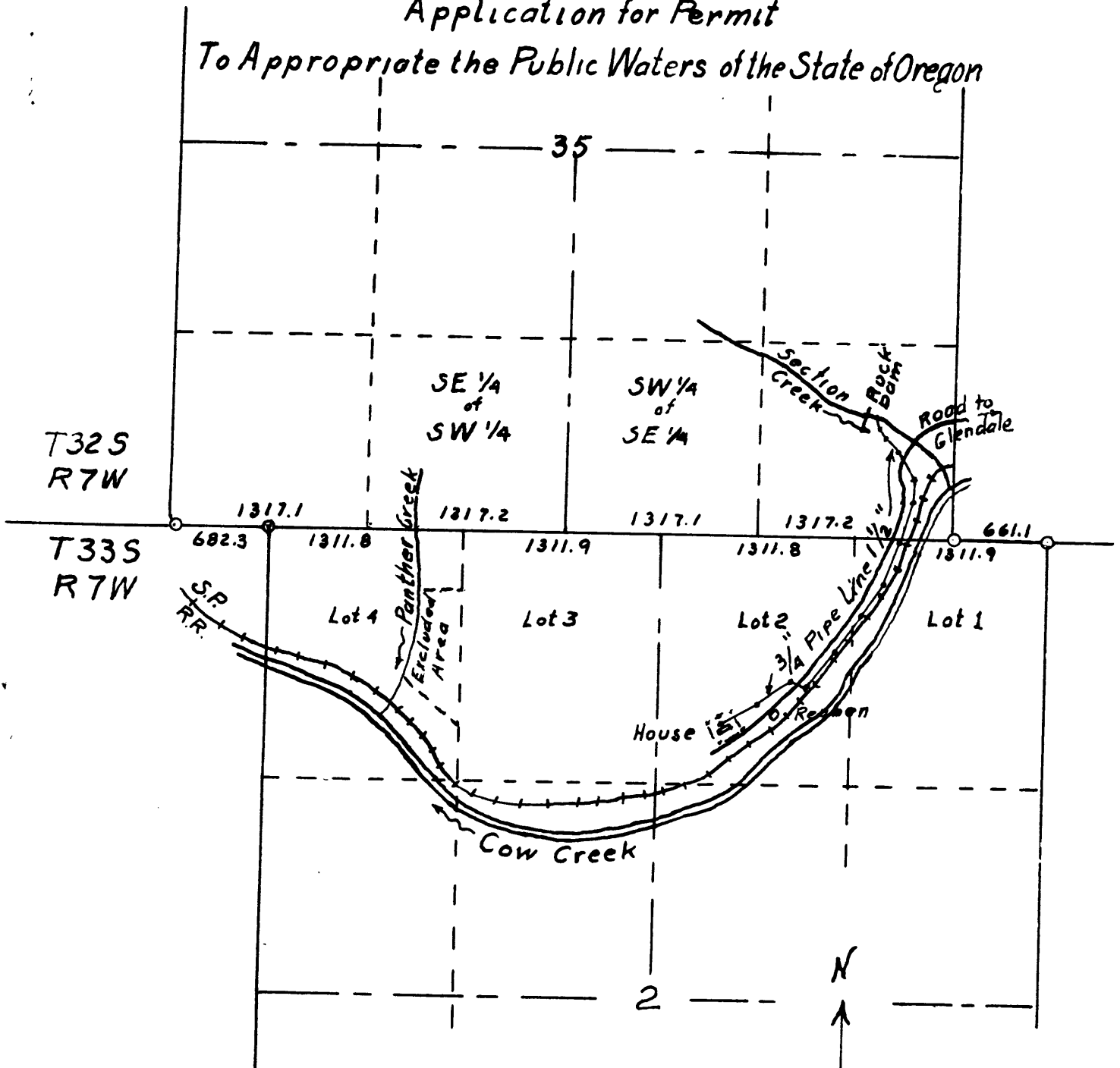

Scale: 1" = 1000'  
Dated: June 22, 1948  
Surveyed and Dawn by

H.W. Lawrence

NARRATIVE OF SURVEY

OF THE SECTION LINE COMMON TO SECTION 35, T.32 S.;  
R.7 W. AND SECTION 2, T.33S.; R.7 W. made for

EMMO HARRIS by

H. W. Lawrence, R.P.E. 1543.

November 3, 1948.

Survey made between June 15, and June 22, 1948.

For Mr. Harris in application for permit to appropriate the public waters of the State of Oregon.

Use a transit, long band chain, and range rod.

Helpers were, Jack Harris, Bill Goyn, Jim Goyn and Emmo Harris.

Magnetic declination of  $20^{\circ}-13'E$ , was determined on completion of the run from the northeast section corner of section 2, to the northwest section corner of section 2, considering the line to be true West and East.

Distance in feet.	Remarks.
0000.0	NE. Cor. Sec. 2, represented by a 2" iron flanged pipe, correctly set according to the field notes.
0530.0	Road locally called the South Road.
0661.1	SE. Cor. Sec. 35, corner stake missing. NE. B.T. now a sawed stump badly rotted. NW. B.T. a cable cut tree, rotted stump only. SW. B.T. tree gone except for some root <del>bank</del> in root depressions. Drove and iron pipe for position of corner. Blazed an 8" fir bearing $N.24^{\circ}E$ . at 34.4' Blazed a 5" fir bearing $N.10^{\circ}W$ . at 9' Blazed a 12" fir bearing $S.65^{\circ}W$ . at 25.5'



EMMO HARRIS cont.

Distance in feet.	Remarks.
0710.8'	At 19' south there is an iron pin driven into the ground.
0822.2	Southeasterly bank of Cow Creek. Crossed the S.P.R.R. track between Creek and the road.
1091.5	Southeastly side of Glendale-Reuben road.
1311.9	Drove an iron pipe between lots 1 and 2.
1978.3	Drove an iron pipe at 1/16 Cor. Sec. 35.
2623.7	Drove an iron pipe between lots 2 and 3.
3935.6	Drove an iron pipe between lots 3 and 4.
4612.6	Drove an iron pipe at 1/16 Cor. Sec. 35.
5247.4	NW. Cor. Sec. 2. A stake correctly set in position according to field notes.
5929.7	No stake. SW. B.T. is now a hole in the ground left on shooting out of the stump. Stump laying near by. Some roots still embedded around edge of hole. NE. B.T. and NW. B.T. missing. Position occupied by a road. Blue print accompanies this narrative.

