

MAP of SURVEY in
 SEC. 36, T.32S.; R.7 W. for
 BILLUPS - OAKS - JONES

Surveyed and Drawn by
 October 20, 1948.

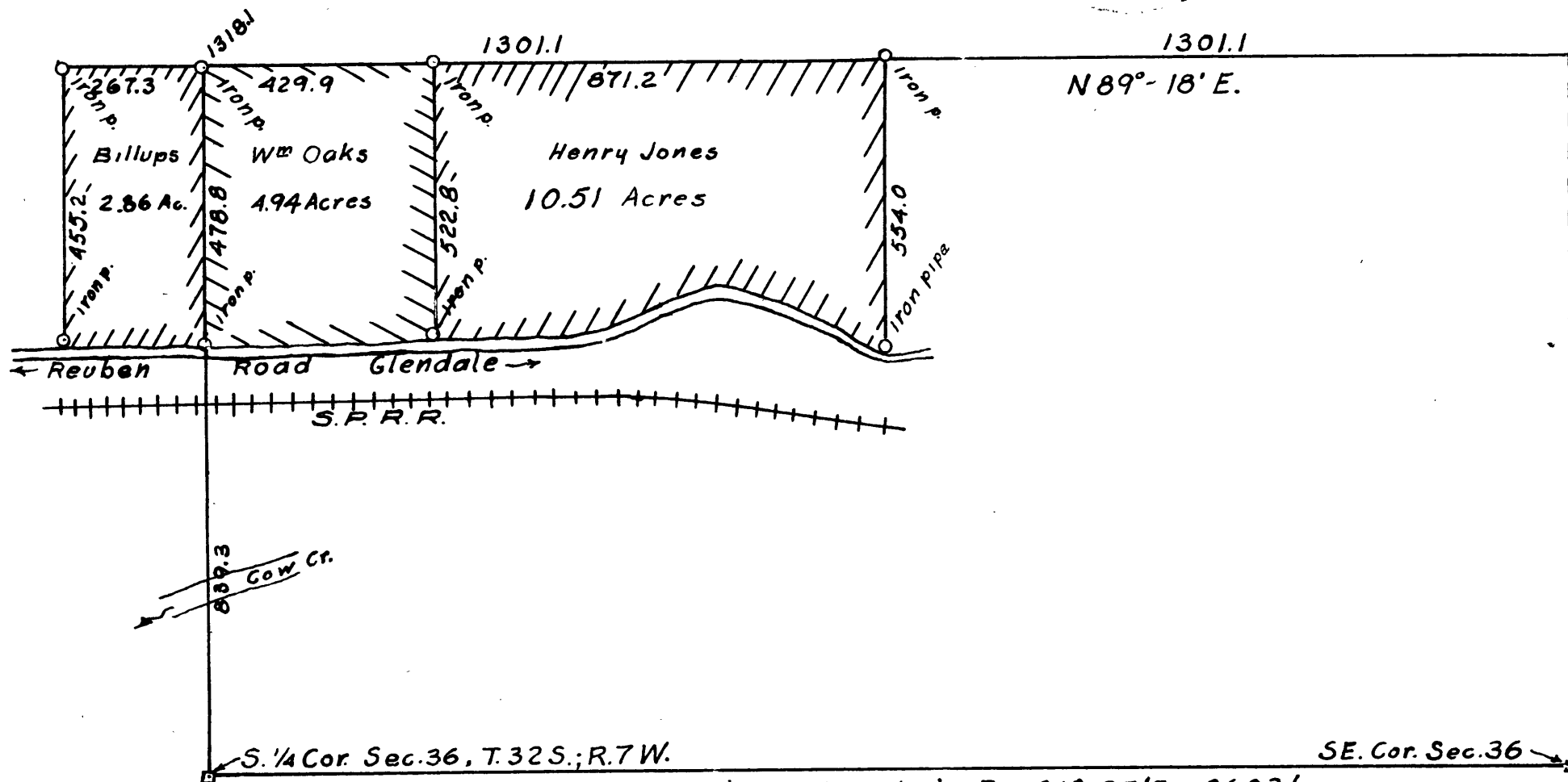

Decl. 20°-13'E.
 1 inch = 300 feet



Total Variation = Mag. decl + B. = 21°-25'E, 2603'

NARRATIVE OF SURVEY in
SECTION 36. TOWNSHIP 32 SOUTH, RANGE 7 WEST W. M. For
BILLUPS - OAKS - JONES by
H. W. Lawrence.

October 20, 1948.

Survey made between Oct. 9 and Oct. 13, 1948.

Used a transit, long band chain and range rod.

Helpers were, - Billups, Oaks and Jones, beneficiaries of the survey.

Magnetic declination determined from previous survey of the east side of this section also from a previous survey of the south side of this section, being $20^{\circ}-13'$ E.

Started this survey from the $\frac{1}{4}$ corner of the south side. Ran north 1518.1 feet, which is 29.5' west of a stake set by someone else.

Ran $N.89^{\circ}\pm 18'E.$ for 2602.2' to intersect east boundary of this section. Drove an iron pipe at 1301.1' for corner, being 20' east of a squared stake marked 1/16 Cor. Other writing on stake not legible.

The remainder of the survey is as follows:-

BILLUPS

Beginning at a point designated by a 1" iron pipe 2.9' long, driven 2.6' into the ground, marked 839.3 478,8 1543 which is 839.3' north of the $\frac{1}{4}$ corner on the south boundary of section 36.

thence north 478.8' to a point designated by a 1" iron pipe 2.9' long, driven 2.5' into the ground, marked 1/16 COR. 15 3.

thence $S.39^{\circ}-18'W$ for 267.3' to a point designated by a $\frac{1}{2}$ " iron pipe 2.6' long, driven 2.5' into the ground marked 267.3 1543 ,



B-C-J cont.

BILLUPS cont.

thence South 455.2' to a point designated by a $\frac{1}{2}$ " iron pipe 2.7' long, driven 2.3' into the ground, marked 267.3 1543 ,

thence easterly along the north side of the road to the point of beginning.

Area enclosed contains 2.86 acres, all in the SE $\frac{1}{4}$ of the SW $\frac{1}{4}$ of Section 36, Township 32 South, Range 7 West W. M. Douglas County Oregon.

OAKS

Beginning at a point designated by a 1" iron pipe 2.9' long, driven 2.6' into the ground, marked 839.3 478.8 1543 , which is 839.3' North of the South $\frac{1}{4}$ Cor.

thence North 478.8' to a point designated by a 1" iron pipe 2.0' long driven 2.5' into the ground, marked 1543 , 1/16 COR.

thence N.89°-18'E for 429.9' to a point designated by a 1" iron pipe 2.2' long, driven 1.9' into the ground marked 1543 ,

thence South 522.8' to a point designated by a $\frac{3}{4}$ " iron pipe 3.0' long driven 2.8' into the ground, marked 1543 ,

thence westerly along the north side of the road to the point of beginning.

Area enclosed contains 4.94 acres, all in the SW $\frac{1}{4}$ of the SE $\frac{1}{4}$ of Section 36, township 32 South, Range 7 West W. M. Douglas County Oregon.



B-0-J cont.

JONES

Beginning at a point on the north side of the road, 790.1' north and 429.9' east of the south $\frac{1}{4}$ corner of section 36, designated by a $\frac{3}{4}$ " iron pipe 3.0' long, driven 2.8' into the ground, marked 1543 ,

thence North 522.8' to a point designated by a 1" iron pipe 2.2' long, driven 1.9' into the ground, marked 1543 ,

thence N. 89°-18' E. for 871.2' to a point designated by a 1" iron pipe 2.6' long, driven 2.2' into the ground, marked ~~1~~16 COR 1543 ,

thence South 554.0' to the north side of the road at a point designated by a $\frac{1}{2}$ " iron pipe 2.6' long, driven 2.0' into the ground, marked 1543 ,

thence westerly along the north side of the road to the point of beginning,

Area enclosed contains 10.50 acres, all in the SW $\frac{1}{4}$ of the SE $\frac{1}{4}$ of Section 36, Township 32 South, Range 7 West W. H. Douglas County Oregon.

