

N.E. COR. D.L.C.
No. 52, T.25S. R.5W. N.M.

LOT 8

LOT 7

NOTE:
○ Show I.P.s found
× Iron rods set

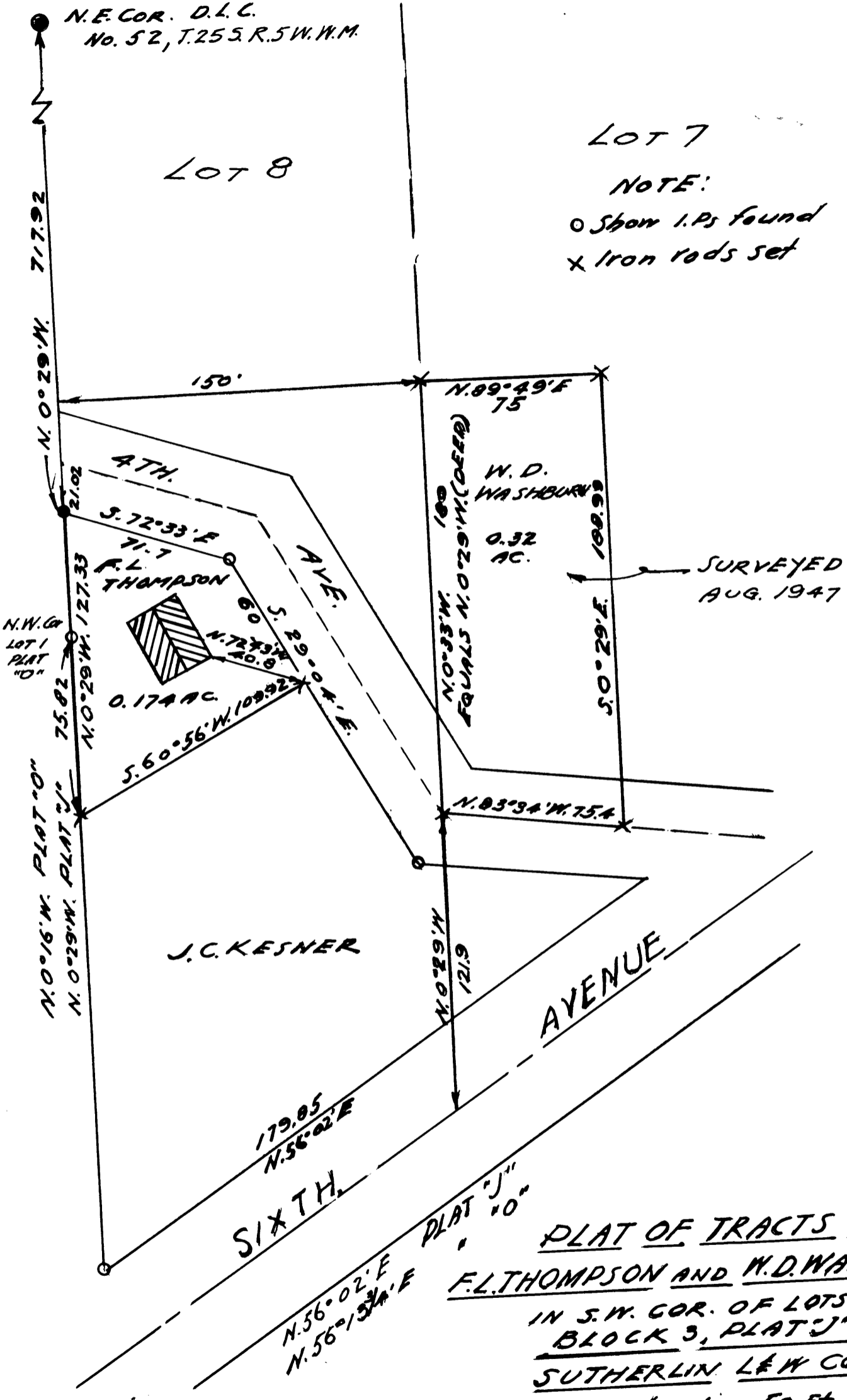

SURVEYED
AUG. 1947

J.C. KESNER

AVENUE

SIXTH

PLAT OF TRACTS OF
F.L. THOMPSON AND W.D. WASHBURN

IN S.W. COR. OF LOTS 7 & 8
BLOCK 3, PLAT "J"

SUTHERLIN LEW CO.

scale: 1 in = 50 Ft.

SURVEYED AUG 1947
AND JULY 1948

James E. Elmer

COUNTY SURVEYORS FILE DATA

DO NOT REMOVE FROM FILE