

Tp. 22 S. R. 5 W.

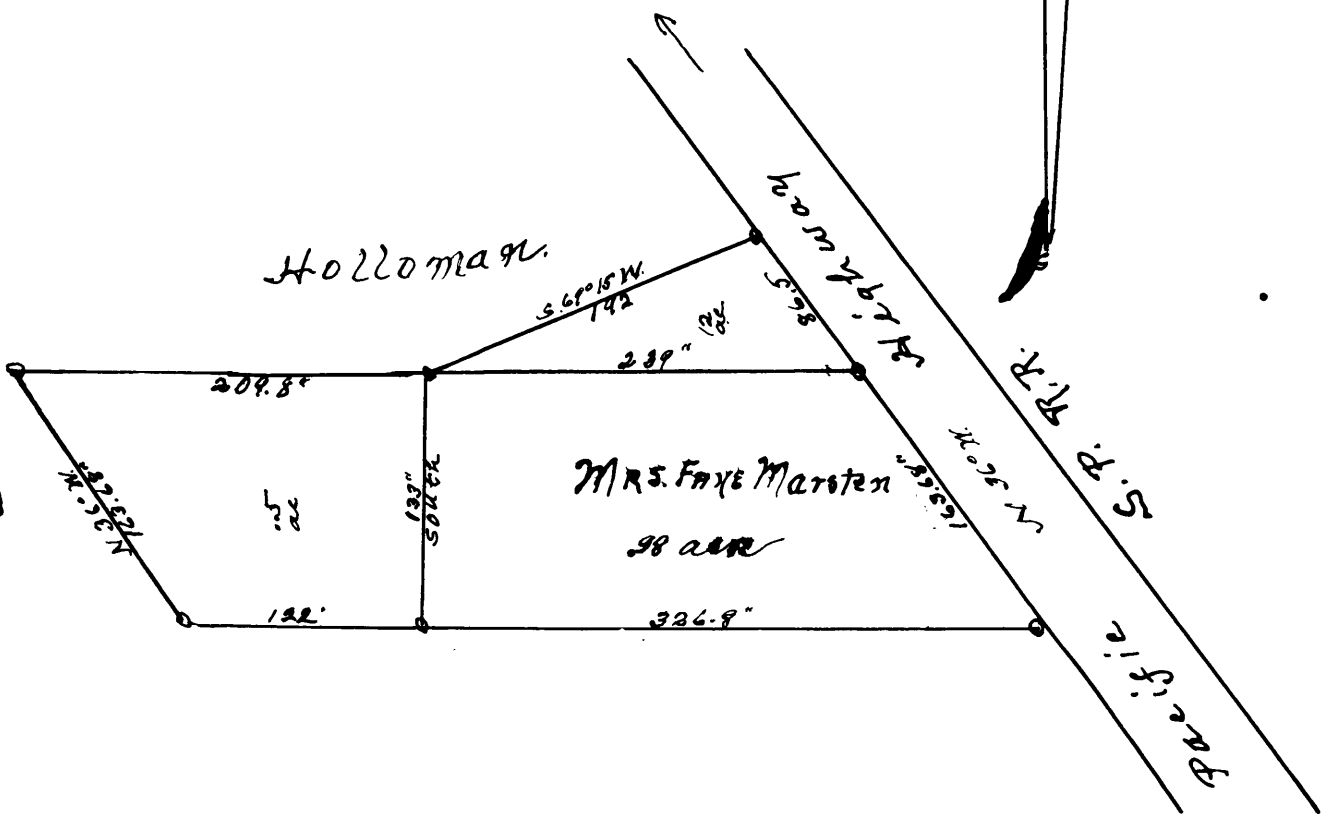

Dr. Radabaugh



Vern Goodrich

Scale 1" inch = 100 Feet

J. F. Thiel
Reg. No. 4

COUNTY SURVEYORS FILE DATA
DO NOT REMOVE FROM OFFICE

Number

Survey for

Date June 17th
1948

Mrs. Faye Marsten & Z. Holleman.

Township 22 South Range 5 West.

Beginning 1203.34 feet North and 402 feet West of the Southeast corner of section 28 Tp.22 S.R.5W. which is a large stone at the section corner well set in the ground. N.E. & S.W. bearing trees standing and well preserved others gone and no trees near.

At the beginning point on West side of right-of-way of Pacific Highway is a 3/4 inch x 24 inch iron pipe this point being on the North line of land owned by J.A. Duffy and wife thence running North 36 West 163.7 feet to a 3/4 inch x 24 long iron pipe on the West side of Pacific Highway the place of beginning point thence running North 36 West 86.5 feet to a 3/4 iron x 24 inches long iron pipe thence South 69 West 192 feet to a 3/4 inch x 24 inches iron pipe thence East 238 feet to the place of beginning lying in section 28 and containing 1/12 acre.

Also the following:- Beginning from the above described section corner and running as follows 1203.34 feet North and at an iron pipe 1/2 inch x 24 inches long 729.4 feet West on property line the beginning point thence running West 122 feet to an iron pipe 1/2 inch x 24 inches long thence North 36 degrees West 163.63 feet and parallel with Pacific Highway to an iron rod thence East 210 feet to an iron pipe 3/4 inch x 24 inches long thence South 133 feet to the place of beginning.

All in section 28 Township 22 South Range 5 West of the Willamette Meridian Douglas County Oregon. and containing 50/100 of an acre. more or less.

~~FILED~~
RECEIVED

JUN 29 1948

COUNTY SURVEYOR
DOUGLAS COUNTY, ORE.

FILED
RECEIVED

1948

COUNTY SURVEYOR
DOUGLAS COUNTY, ORE.

FILED
RECEIVED

JUL 3 1948

COUNTY SURVEYOR
DOUGLAS COUNTY, ORE.