

C.S. File No. 40/80

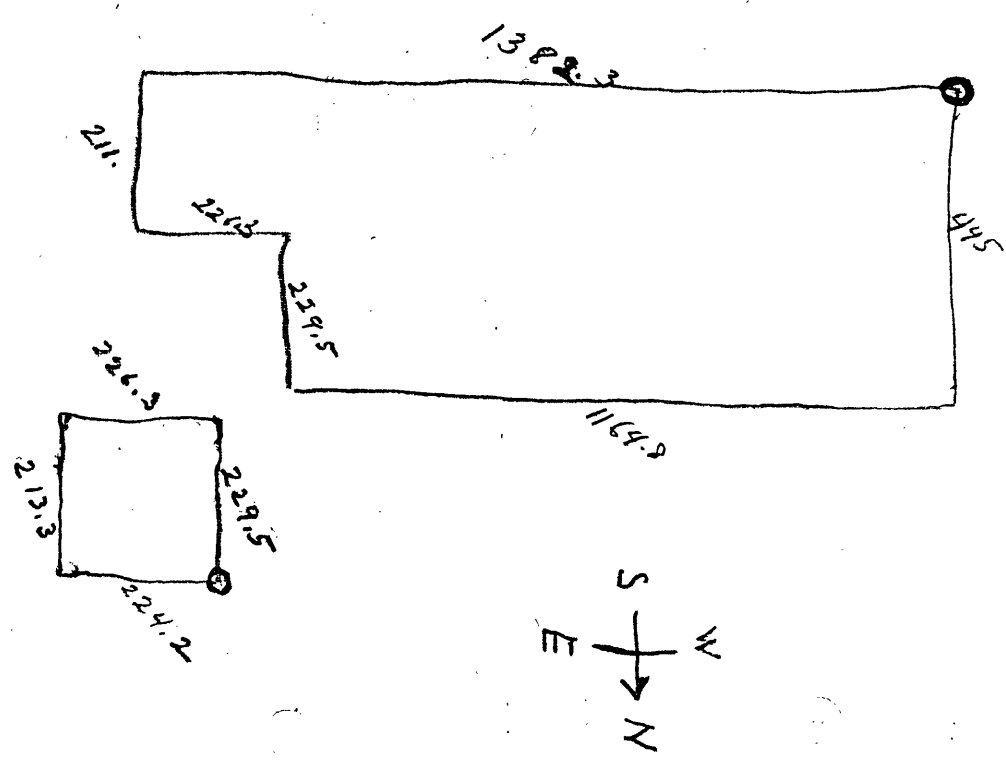

Chamberlin

A tract of land which has its point of beginning 1350 ft. East, 2339.7 ft. North and Easterly along County rd. No. 102, 1164.8 ft from the section corner common to sections 21, 22, 27, and 28. Twp. 29S, Rge 5 West of Willamette Meridian, thence south 229.5 ft, thence East 226.3 ft; thence North 213.3 ft thence Westerly along County Rd No. 102, 224.2 ft to the point of beginning containing 1.14 acres more or less, all being in Section 22, Twp. 29S, Range 5 West of Willamette Meridian, Douglas County Ore. according to a survey made in August, 1962 by A. Boyer, Deputy Surveyor of Douglas County, Ore.

C.S. File No. 40/80

ARMSTRONG

Beginning at a point at a fence corner on the east side of county road no 102 at the N.W. corner of the Paul Allen property, as described in County Clerks deed records in Vol. 89, pg 501 said corner common to sections 21, 22, 27 and 28 Twp. 29S Range 5W, W.M.; thence north 445.0 ft along the east side of said road to a point, thence easterly 1164.3 ft along the south side of said road which is on south side of property recorded in county clerk's records in Vol. 82, pg 92, to an inter section with a North and South fence line, thence north 2263.3 ft. along fence line to a fence corner on the west side of property described in county clerk's records in Vol. 89, Pg. 421, thence south 211.9 ft along fence on said West line, to the north line of property recorded in County Clerk's records in Vol. 82 page 92, thence West 1332.3 ft. along said north line and along north line of property recorded in County clerk's records in Vol. 89, pg 501, to the place of beginning, containing 12.73 acres, more or

a fence corner
C. J. Ellis No. 70/82

less, excluding county road, all the above being situated in the North half of the South half of sections 22, Twp 29S, Rge 5W, Willamette Meridian, Douglas County, Ore, According to a survey made in August, 1942 by A.B. Boyer, Deputy Surveyor for Douglas County, Ore.