

C.S. File No. 46/75

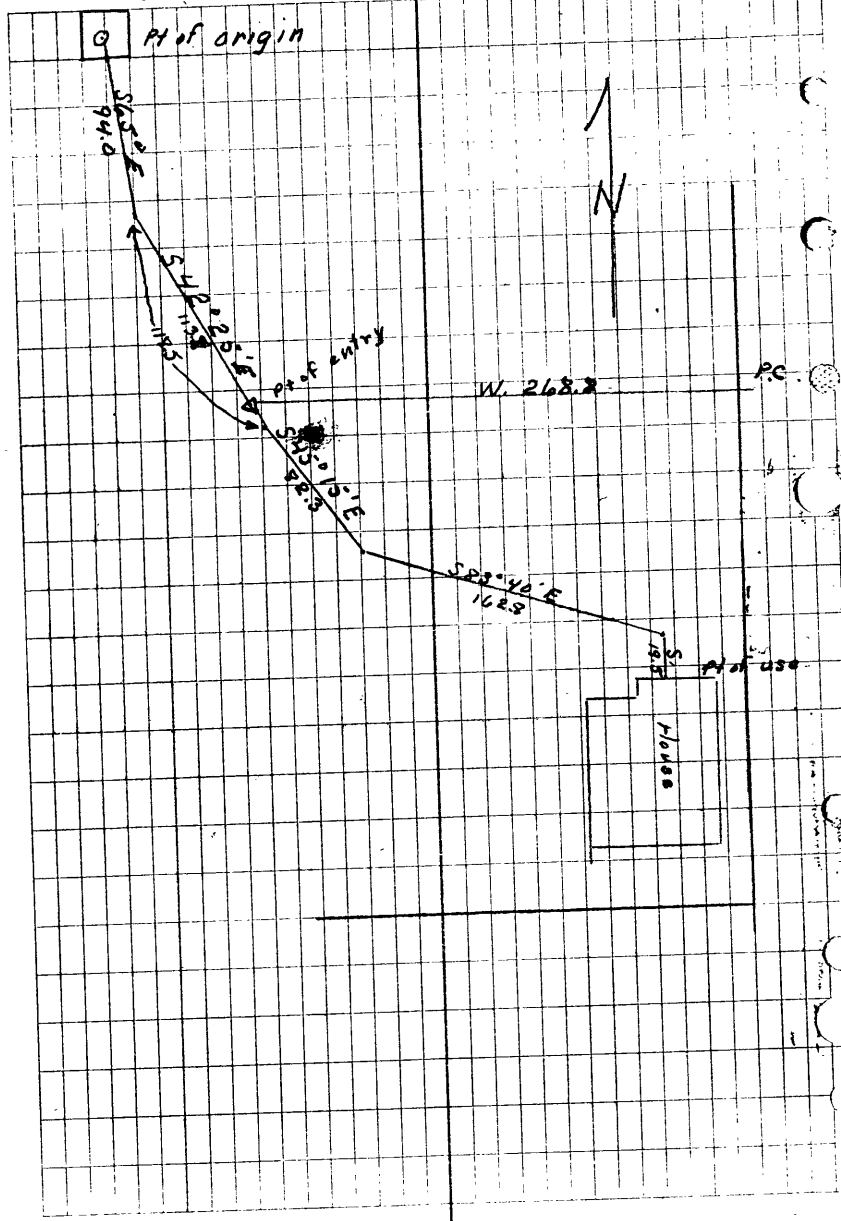

CHAS. E. STRICKLIN, STATE ENGINEER
SECRETARY
STATE RECLAMATION COMMISSION
HYDROELECTRIC COMMISSION OF OREGON

STATE OF OREGON

OFFICE OF THE
STATE ENGINEER
WATER RESOURCES DEPARTMENT
SALEM

ADDRESS ALL COMMUNICATIONS
CHAS. E. STRICKLIN, STATE ENGINEER
SALEM, OREGON

AND REFER TO
FILE No. 21939

October 29, 1946

Mr. Richard R. Ecker
Licensed Surveyor
P. O. Box 576
Myrtle Creek, Oregon

Dear Mr. Ecker:

As I interpret the enclosed description and tracing the first bearing should be east instead of west.

It will be appreciated if you will kindly make any change that may be required to make the description and tracing agree and return them to this office at your earliest convenience.

The description and tracing in question were submitted to this office by Mr. George Hannan in connection with his application for a permit to appropriate water from a spring.

Yours very truly,

CHAS. E. STRICKLIN
State Engineer

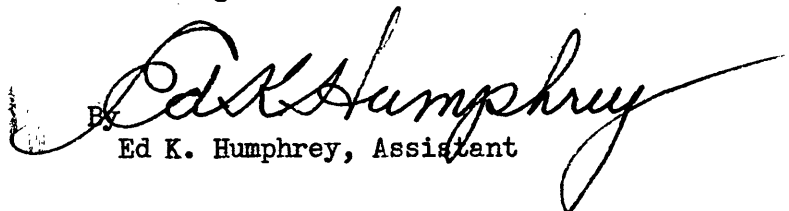
By 
Ed K. Humphrey, Assistant

EKH:vc
Enc.

C. E. File No. 40/75

RICHARD R. ECKER
LICENSED SURVEYOR

P. O. BOX 576

HYDROGRAPHIC SURVEYS . . . REPORTS
BOUNDARY SURVEYS

MYRTLE CREEK, OREGON

TOPOGRAPHIC & CADASTRAL SURVEYS
RECONNAISSANCE AND MAPS

24 October, 1946

SURVEYOR'S CERTIFICATE

"I, Richard R. Ecker, do depose and say that I have surveyed and marked with proper monuments the lands shown on the annexed plat of which the following is a true and accurate description.

"Beginning at the point of diversion in the South 1/2 of the Southwest 1/4 of the Northwest 1/4 of Sec 22, T29S, R5W, W.M. which point bears West, 1032.8 feet; North 42 degrees 25 minutes West, 113.8 feet and North 65 degrees, 94.0 feet from the West 1/4 corner of said Section 22; thence along an existing 1/2" pipe line South 65 degrees East, 94.0 feet; South 42 degrees 25 minutes East, 113.8 feet to a point of entry onto the lands deeded to George L Hannon and Ethel L. Hannon, his wife, said deed being recorded in Vol 124, pg 579, Deeds, Office of the Douglas County Clerk; thence South 45 degrees 15 minutes East, 82.3 feet; South 83 degrees 40 minutes East, 162.9; and South, 19.5 feet to a point on the North wall of a house which point is designated the point of use."

RECEIVED
OCT 25 1946
STATE ENGINEER
SALEM

REGISTERED
OREGON
LAND SURVEYOR

Richard R. Ecker

NOVEMBER 9, 1945
RICHARD R. ECKER
158

30 October, 1946

SURVEYOR'S CERTIFICATE

"I, Richard R. Ecker, do dispost ena day that I have survey*
ed and marked with proper monuments the lands shown on the
annexed plat of which the following is a true and accurate
description.

"Beginning at the point of diversion in the South 1/2 of the
Southwest 1/4 of the Northwest 1/4 of Sec 22, T29S, R5W, W.M.
which point bears East, 1032.8 feet and North 43 degrees 25 min*
utes West, 113.8 feet and North 65 degrees West, 94.0 feet
from the West 1/4 corner of said Section 22; thence along
an existing 1/2" pipe line South 65 degrees East, 94.0 feet;
South 42 degrees 25 minutes East, 113.8 feet to a point of
entry onto the lands deeded to George L. Hannon and Etherl L.
Hannon, His wife, said deed being recorded in Vol 124, pg
579, Deeds, Office of the Douglas County Clerk; thence South
45 degrees 15 minutes East, 82.3 feet; South 83 degrees 40
minutes East, 162.9 feet; and South, 19.5 feet to a point on
the North wall of a house which point is designated the point
of use."