

REGISTERED
OREGON
LAND SURVEYOR

Richard R. Ecker

NOVEMBER 9, 1945
RICHARD R. ECKER
158

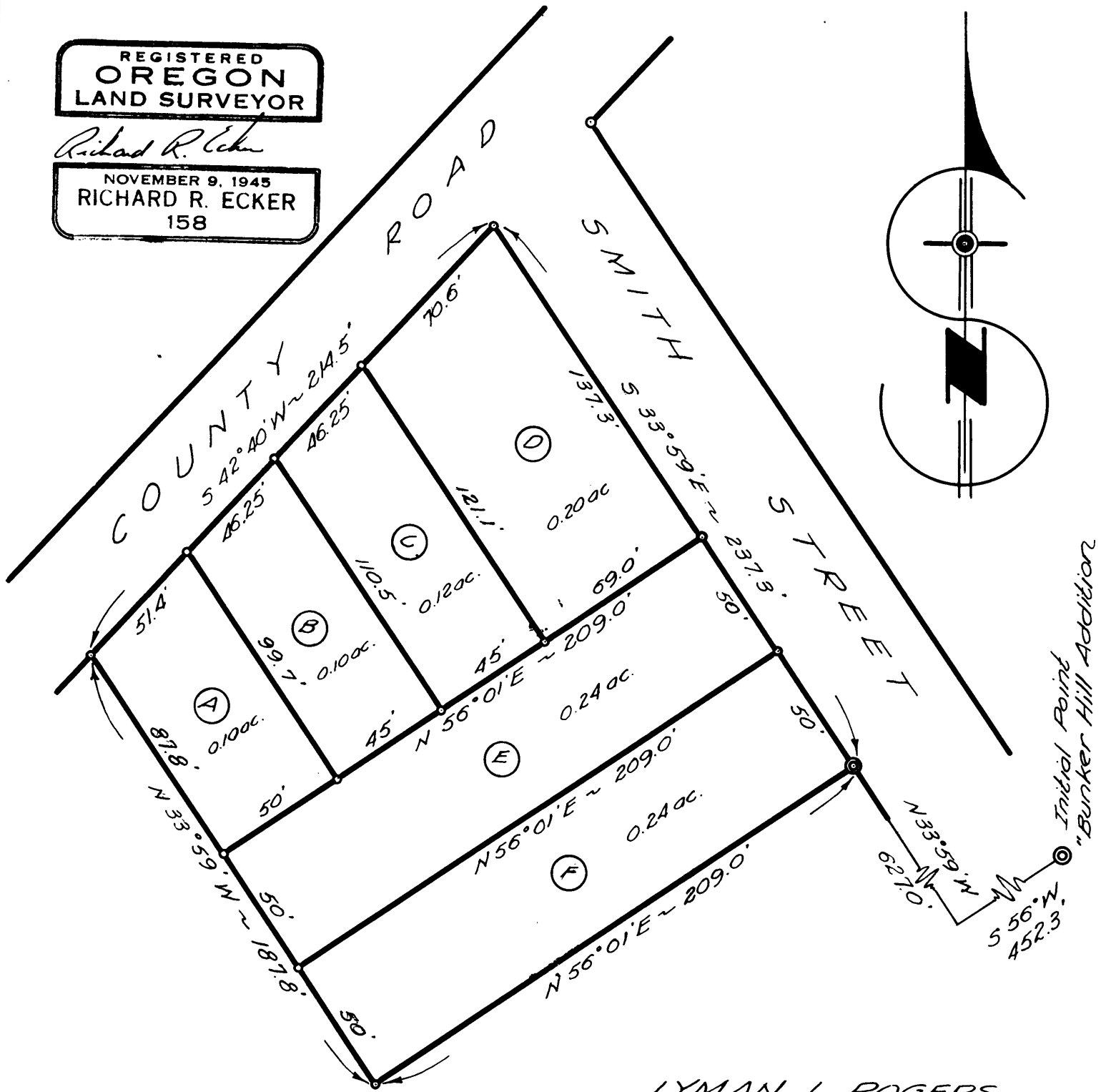

LYMAN L. ROGERS
LOT "11"
BUNKER HILL ADDITION
CITY of RIDDLE
Douglas Co. Oregon
Feb, 1947 Scale: 1" = 50'

COUNTY SURVEYORS FILE DATA
DO NOT REMOVE FROM OFFICE