

SE $\frac{1}{4}$ of the NW $\frac{1}{4}$ Sec. 5.

Center Sec. Line
EAST

NE $\frac{1}{4}$ of the SW $\frac{1}{4}$

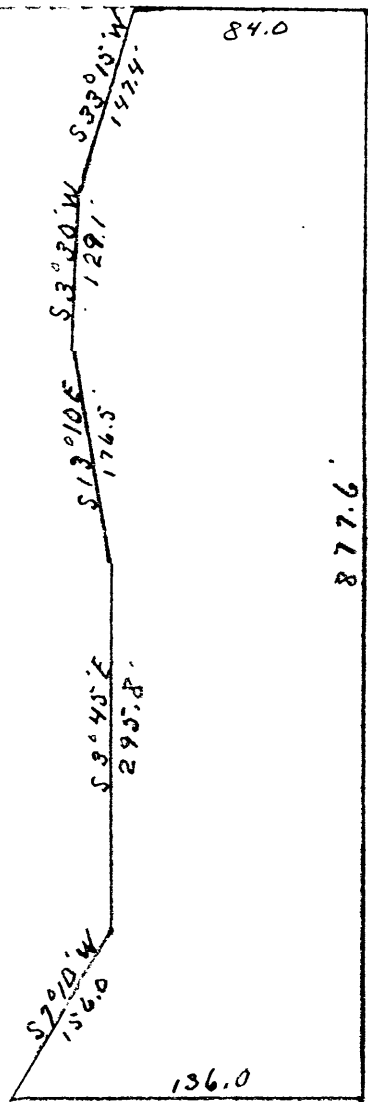

C. S. File No. 40/58

TO
SE $\frac{1}{4}$ CORNER
SEC. 5

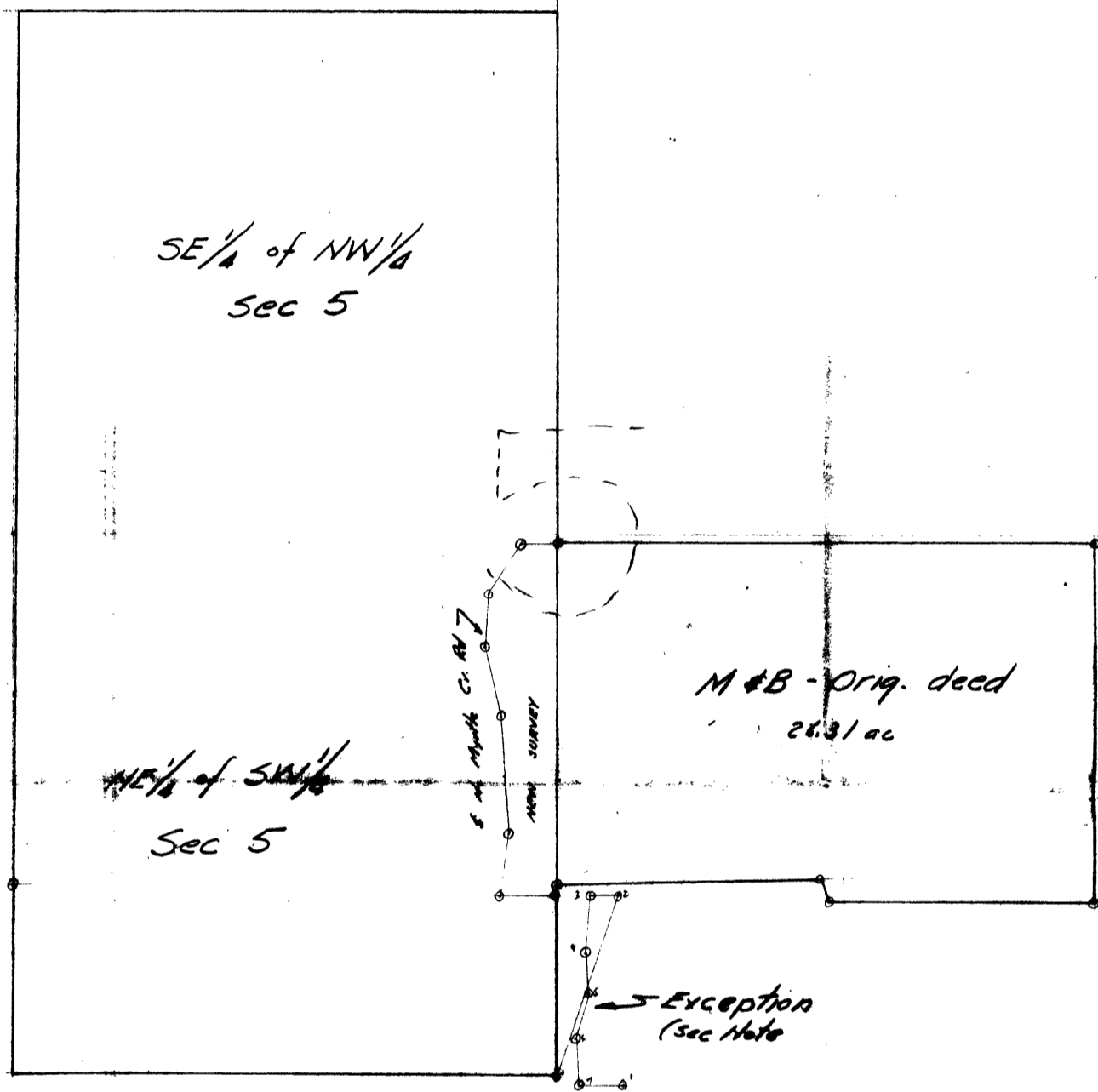

NOTE

The survey involving the exception is obviously in error as it does not plot into the decided lands but in field fact, said land does fall in the NE 1/4 of SW 1/4 of Sec 5 and its physical North boundary is common to the South boundary of the new survey

RR Ecker
LS No 158, Ore.

8

Dec. 1946 Scale: 1" = 100'

WORK SHEET

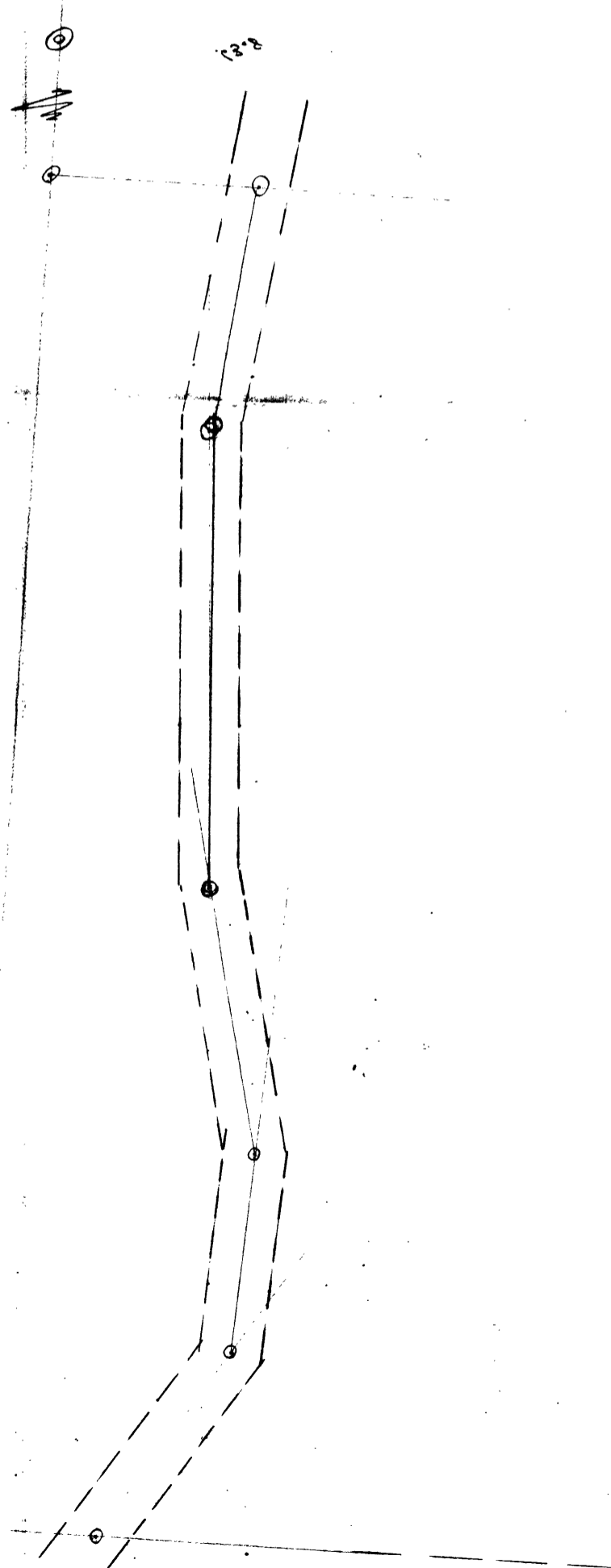

10.4

2.25

2.25

2.25

10.1

10.0

12.2

11.0

11.8

2.72

Survey ofr Frank Ritzow Sec 5, T29S, R5W, W.M.

November, 1946

The original plat got away to the client but the work sheet is enclosed with the legal description of it.

Survey was started at the South 1/4 corner and run through to the North 1/4 corner and thence traversed according ot the description.

An error in the original survey of bearing accounts for the whole being platted and it was finally passed for title insurance.

by R.R. Eckér.

FILED
RECEIVED

1 4 1948

COUNTY SURVEYOR
DOUGLAS COUNTY, ORE.

CS FILE FOLDER

CONTAINS

MORE

INFORMATION