

FRANK BURR
 Myrtle Creek, Ore.

Jan, 1947 Scale: 1" = 200'

4 February, 1947

LEGAL DESCRIPTION

"Beginning at a point which bears East, 1518.0 feet and South, 1380.9 feet from the Northwest corner of the Joseph Cornelison D.L.C. No. 46, T29S, R5W, W.M.; thence East, 207.0 feet; thence North, 975.0 feet to the center line of the South Myrtle Creek; thence North 55 degrees 53 minutes West, 214.4 feet along said center line; thence South 80.6 feet; thence West, 20.0 feet; thence South, 1020.9 feet to the place of beginning containing 4.97 acres more or less all situated in the Joseph Cornelison D.L.C. No. 46, T29S, R5W, W.M., Douglas County, Oregon."

COUNTY SURVEYORS FILE DATA
DO NOT REMOVE FROM OFFICE

C. S. File No. 40/40

Joseph Corneliaon D.L.C. No 46, T29S, R5W, W.M., Douglas Co, Ore.
Survey for Mr. Frank Burr, Myrtle Creek, Oregon.

Survey of small parcel from whole of holdings for building site.
Control used was the NW Corner of said D.L.C. and survey was
traverse from that point.

By R.R. ecker, L.S. 158 Jan 1947

FILED
RECEIVED

JAN 14 1948

COUNTY SURVEYOR
DOUGLAS COUNTY, ORE.

S. File No. 40/40

Frank Burr.

FEB. 3, 1947

Don
Jim
Howell

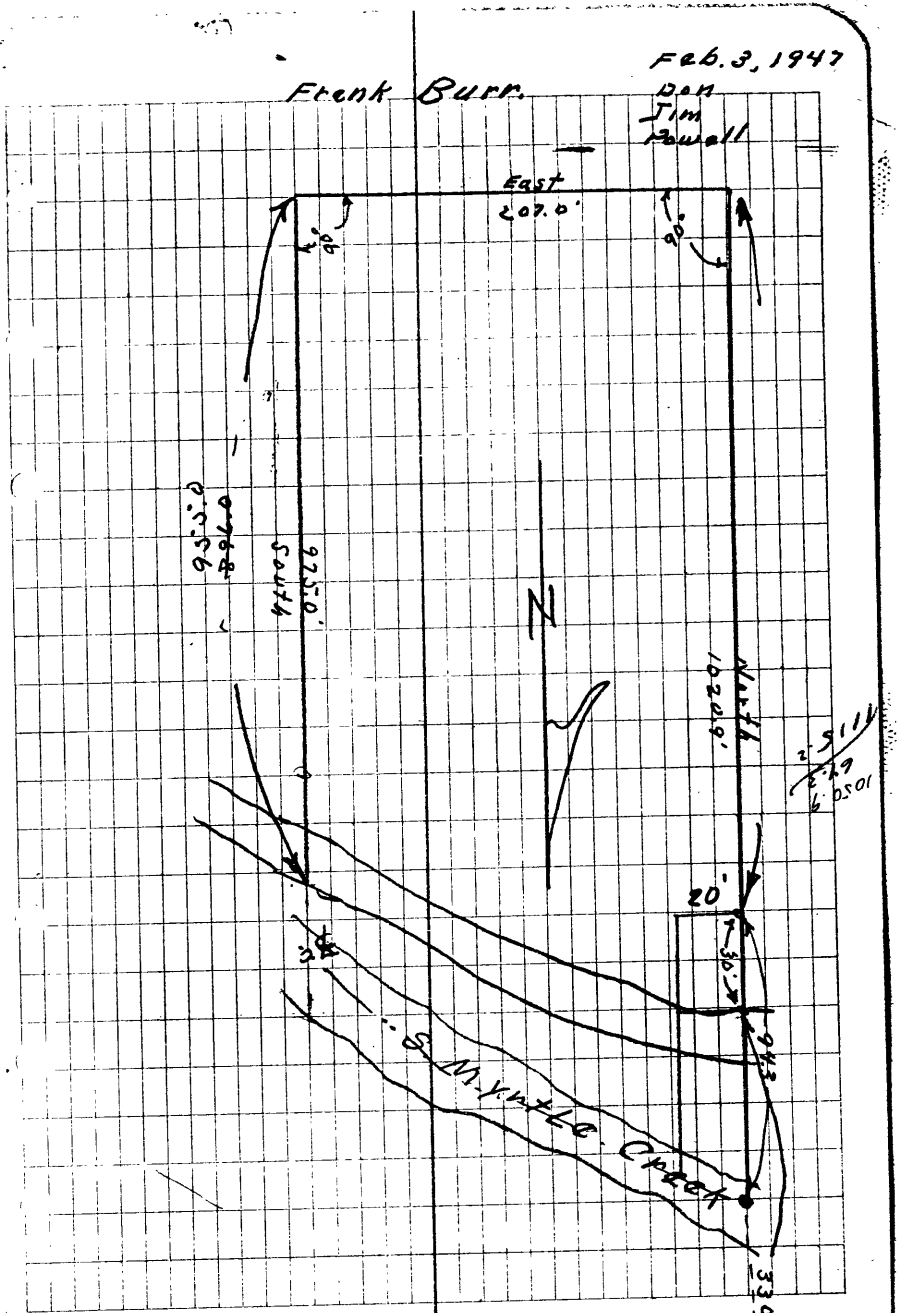

C. S. File No. 40/40

P

