

2343 0  
8227.7

Baker

19<sup>th</sup> April 1947

J. White, Williams, Powell

CAMPUS KAR 1905-0'

T 27SR2W, WM



C. S. File No.

40/38

	East from $\frac{1}{2}$ Cor. bet. Secs			
STA	Hor. Dist	V.A.	SL. DIST	COS
	169.0			
1+69 <sup>e</sup>				
	37.0			
2+06 <sup>o</sup>				
	255.8	12°30'	262.0	9763
4+61 <sup>e</sup>				
	243.0			
7+04 <sup>e</sup>				
	295.4	10°	300.0	9848
10+00 <sup>e</sup>				
	206.0			
12+06 <sup>e</sup>				
	206.0			
14+12 <sup>e</sup>				
	94.0			
15+06 <sup>e</sup>				
	40.0			
15+46 <sup>e</sup>				
	15.0			
15+61 <sup>e</sup>				
	140.8	10°	143.0	
17+02 <sup>o</sup>				
	206.6			
19+03 <sup>e</sup> ✓				
18+20				
5-8-3 <sup>e</sup>				

9936  
 298.0  
 94.0  
 204.0

975  
 212  
 193.24  
 585.2  
 212  
 295.44  
 97.18  
 1.13  
 295.44  
 393.92  
 72.48  
 72.48  
 224  
 193.24  
 72.48

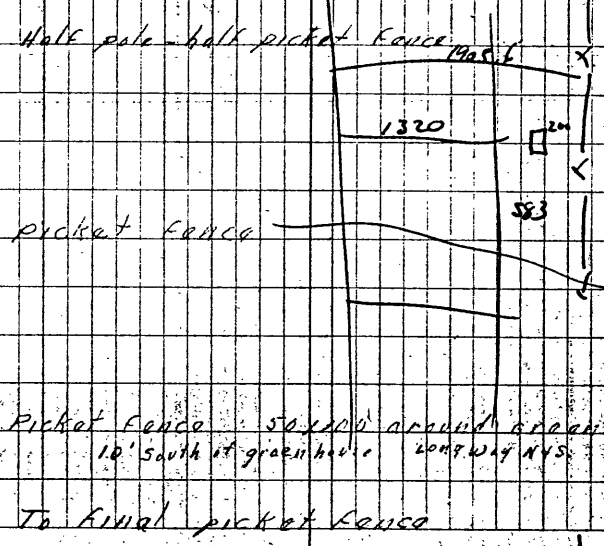

G.S. File No. 40/38

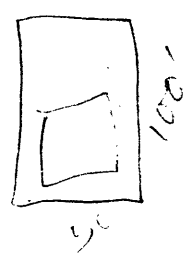



April 19, 1947

SURVEYOR'S CERTIFICATE

I, Richard R Ecker, depose and say: That I have surveyed the location of the picket fence line lying in the Southeast quarter of the Northwest quarter and Northeast quarter of Southwest quarter, Section 8, Township 27, South, Range 2 West, Willamette Meridian, Douglas County, Oregon, which en<sup>cl</sup>oses the following described parcel of land in <sup>said</sup> 40-acre parcels:

"A parcel of land 583.6 feet in width along the West boundary of the Southeast quarter of Northwest quarter and Northeast quarter of Southwest quarter, and bounded on the South by the center line of Little River, situated in Section 8, township 27 South, Range 2 West, Willamette Meridian, Douglas County, Oregon."

Section 8, T27S, R2W, W.M., Douglas County, Oregon.

For F.E. Baker, Roseburg, Oregon. April, 1947

This survey was performed to determine the location of a picked fence and the control used was the West  $\frac{1}{4}$  corner of Section 8 from which a line was run East, Var 19 degrees 50 minutes to the intersection of said fence and said distance was used for the issuance of the enclosed certificate.

By R.R. Ecker, LS 158

**FILED**  
**RECEIVED**

11 1948

**COUNTY SURVEYOR**  
**DOUGLAS COUNTY, ORE.**

C. S. File No. 4038