

COUNTY SURVEYORS FILE DATA  
DO NOT REMOVE FROM OFFICE

FIR MANUFACTURING COMPANY  
SURVEYS OF BLOCK 3  
TERRACE PARK ADDITION  
TO  
MYRTLE CREEK, ORE.

Scale 1"=100'

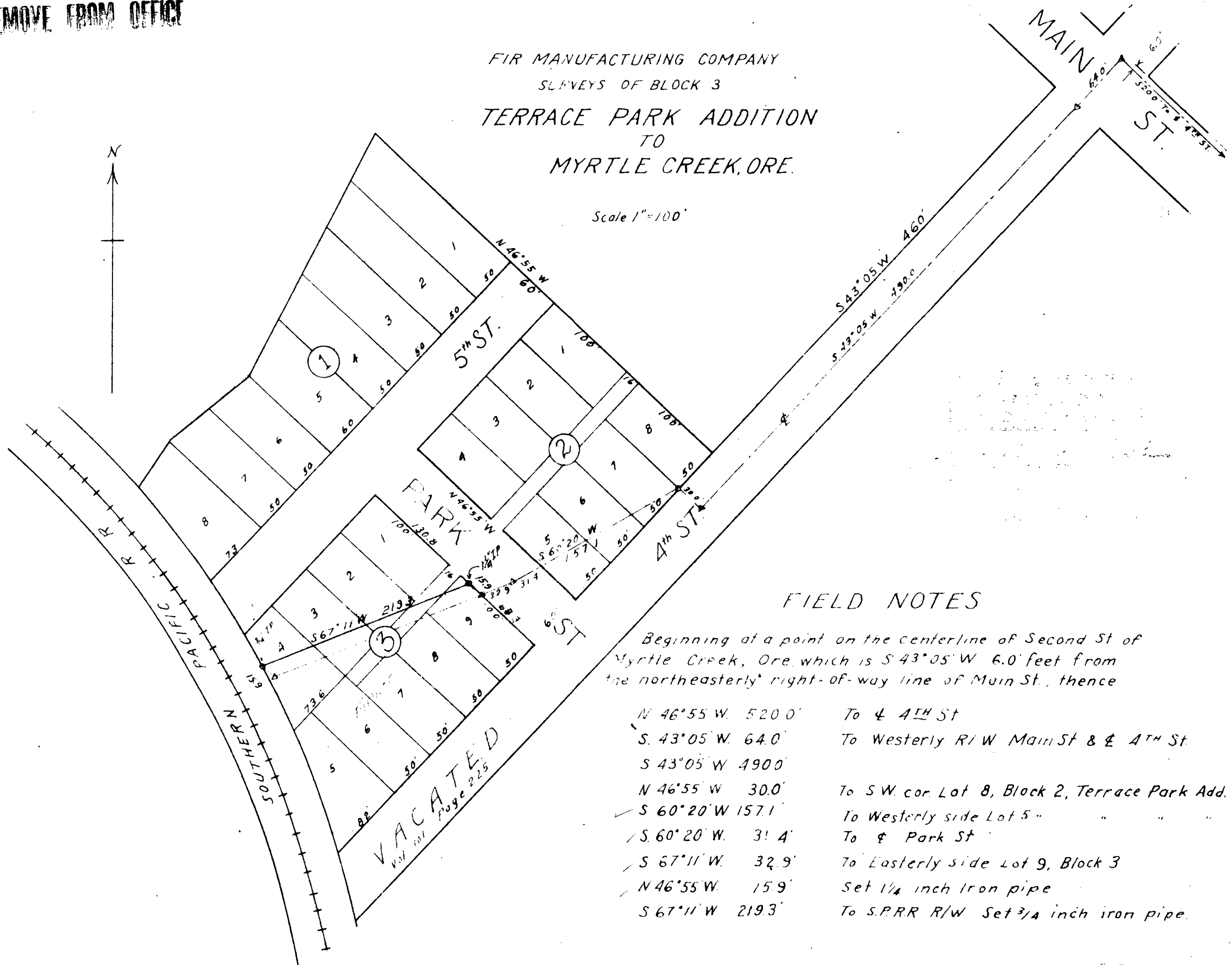

FIELD NOTES

Beginning at a point on the centerline of Second St of Myrtle Creek, Ore. which is S 43° 05' W 6.0 feet from the northeasterly right-of-way line of Main St., thence

- |                    |  |
|--------------------|--|
| N 46° 55' W 520.0' | To & 4 <sup>th</sup> St                        |
| S 43° 05' W 64.0'  | To Westerly R/W Main St & 4 <sup>th</sup> St.  |
| S 43° 05' W 490.0' |  |
| N 46° 55' W 30.0'  | To S.W. cor. Lot 8, Block 2, Terrace Park Add. |
| S 60° 20' W 157.1' | To Westerly side Lot 5 "                       |
| S 60° 20' W 31.4'  | To & Park St                                   |
| S 67° 11' W 32.9'  | To Easterly side Lot 9, Block 3                |
| N 46° 55' W 15.9'  | Set 1/4 inch iron pipe                         |
| S 67° 11' W 219.3' | To S.P.R.R. R/W Set 3/4 inch iron pipe.        |