

Line Date Aug 24 - 47 Party Sullivan

Gregory

Project Raymond Spore's Property Stein

B. 102 P. 372

In George Day D.L.C. # 47 T. 30 S. R. 4 W. W. M.

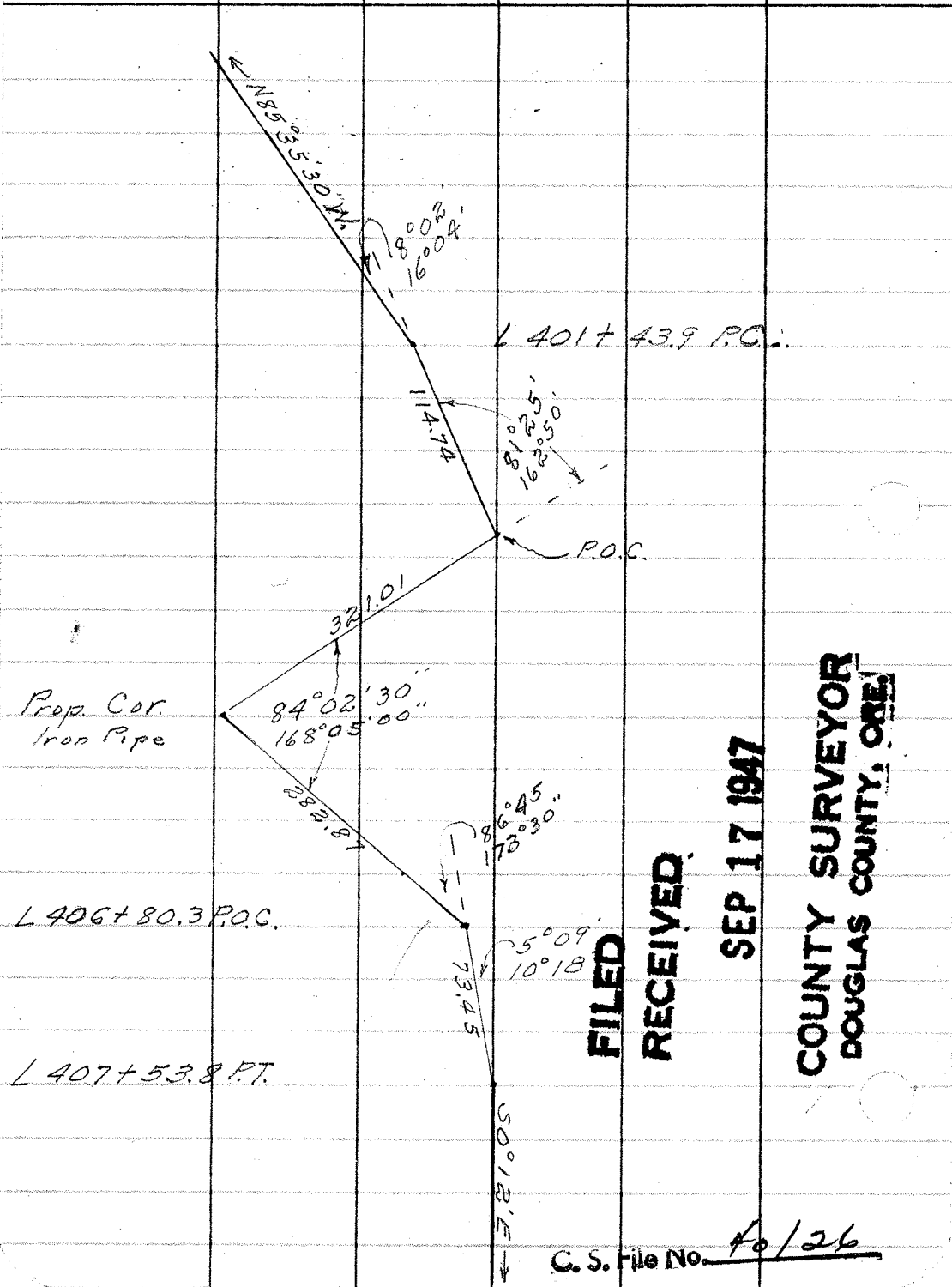

**FILED
RECEIVED**

SEP 17 1947

**COUNTY SURVEYOR
DOUGLAS COUNTY, ORE.**

C. S. File No. 40126

Raymond L. Spore et ux

Beginning at a point 740.4 feet North and 1146.1 feet West of the $\frac{1}{4}$ Corner common to sections 10 and 15, Twp. 30 S. Range 4 W.W.M. in Douglas County, Oregon, said point being on the West highway right of way line of the Oregon State Highway Commission and marked by a one inch iron pipe; thence S $87^{\circ} 54'$ W. a distance of 252.65 feet to a $\frac{1}{2}$ inch iron pipe; thence N $8^{\circ} 51' 30''$ E. a distance of 289.43 feet to a $\frac{1}{2}$ inch iron pipe on West right of way line; thence along said right of way on a 379.25 foot radius curve right (the long chord of which bears S $39^{\circ} 48' 53''$ E. 363.89 feet) a distance of 379.36 feet to the place of beginning, containing 1.06 acres.

Beginning at the Oregon State Highway Station 407+53.8 P.T.; thence on a 409.25 foot radius curve left (the long chord of which bears N. $5^{\circ} 20' 55''$ W. 73.45 feet) a distance of 73.55 feet to station 406+75.5 P.O.C.; thence S. $87^{\circ} 54'$ W. a distance of 30.22 feet to the initial point.

The course and distance from the $\frac{1}{4}$ corner common to section 10 and section 15, Twp. 30 S. Range 4 W.W.M. in Douglas County, Oregon to the initial point was computed from datum obtained from the surveys made by the Oregon State Highway Commission March 1941.

**FILED
RECEIVED**

SEP 17 1947

**COUNTY SURVEYOR
DOUGLAS COUNTY, ORE.**

TRAVERSE SHEET

County Section Calculated by
 Highway Line Sheet No. Checked by

STATION	CURVE DATA		Tan.	Sub. Tan.	P.I. to P.I.	Calculated Course	Cosine	Sine	LATITUDE		DEPARTURE		CO-ORDINATES		
	Degree	Angle							N.	S.	E.	W.	Lat.	Dep.	
10 1/2 in Pipe	15	73.0 S. 54 W. 1/4 M.													
1414+03.5					1106.9	N89°22'W	0.168707	9998.577	18.67	1106.74	100,000.00	100,000.00			
1407+53.8 RT. 508.55					649.7	N0°12'W	99999.97	0034907	649.70	2.27	100,018.67	98,893.26			
1400+18.3 P.O.C. 86°45'					734.5	N52°55'W	99564.59	2932154	734.13	6.85	100,668.37	98,890.99			
Point on R/W Line					302.2	S87°54'W	0.366437	9993284	111	50.70	100,741.50	98,882.14			
1404+53.8 RT. 90°						N0°12'W									
R.C.					402.5	S87°48'W	0.034907	9999999	143	409.25	100,668.37	98,890.99			

FILED
 RECEIVED
 SEP 17 1947
 COUNTY SURVEYOR
 DOUGLAS COUNTY, ORE.

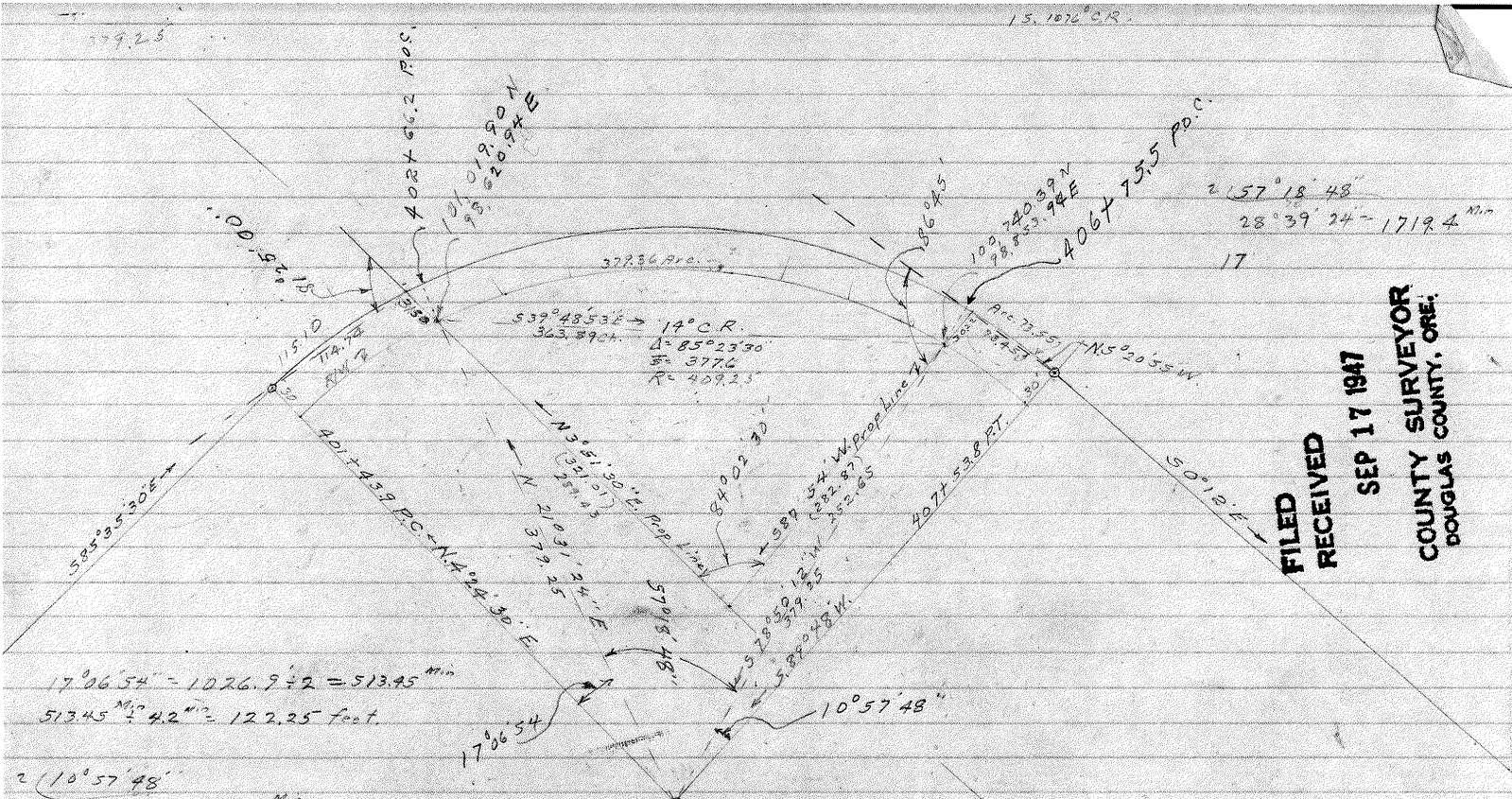

$17^{\circ}06'54'' = 1026.972 = 513.45 \text{ Min}$
 $513.45 \times 4.2 \text{ Min} = 122.25 \text{ Feet}$

$2 \times 10^{\circ}57'48'' = 328.9442 \text{ Min}$
 $328.9442 \times 4.2 \text{ Min} = 78.91 \text{ Feet}$

$73.95 \text{ N} - \text{Cut} = 19527.72 - 78^{\circ}50'12''$
 $372.20 \text{ E} \times \sin .9810793 = 374.27$

$139.20 \text{ E} \dots$
 $353.76 \text{ N} \text{ Tan} = 394.3789 = 21^{\circ}31'24''$
 $.7302683$

$401 + 43.9 \text{ PC}$
 $1 + 22.3$
 $403 + 66.2$

$407 + 53.8 \text{ PT}$

$N 21^{\circ}31'24'' \text{ E}$
 $4^{\circ}24'30''$
 $17^{\circ}06'54''$

 $N 89^{\circ}48' \text{ E}$
 $75^{\circ}50'12''$
 $10^{\circ}57'48''$

 $78^{\circ}50'12''$
 $21^{\circ}31'24''$
 $57^{\circ}18'48''$

S. FILE No. 4034

FILED
RECEIVED
SEP 17 1947
COUNTY SURVEYOR
DOUGLAS COUNTY, ORE.

		COS	SIN		
Prop. Cot				100,740.39 N	98,853.94 E
252.65	587°54'W	.0366437	.9993284	- 9.26	- 252.48
Prop. Cot				100,731.13	98,601.46
289.43	N 3°51'30"E	.9977335	.0672527	+ 288.77	+ 19.48
Prop. Cot				101,619.90	98,620.94
363.89	539°48'53"E	.7681190	.6403071	- 279.51	+ 233.09
				100,740.39 N	98,853.94 E