

REGISTERED  
OREGON  
LAND SURVEYOR

*Geo. J. Wenderoth*

MARCH 10, 1944  
George J. Wenderoth  
5

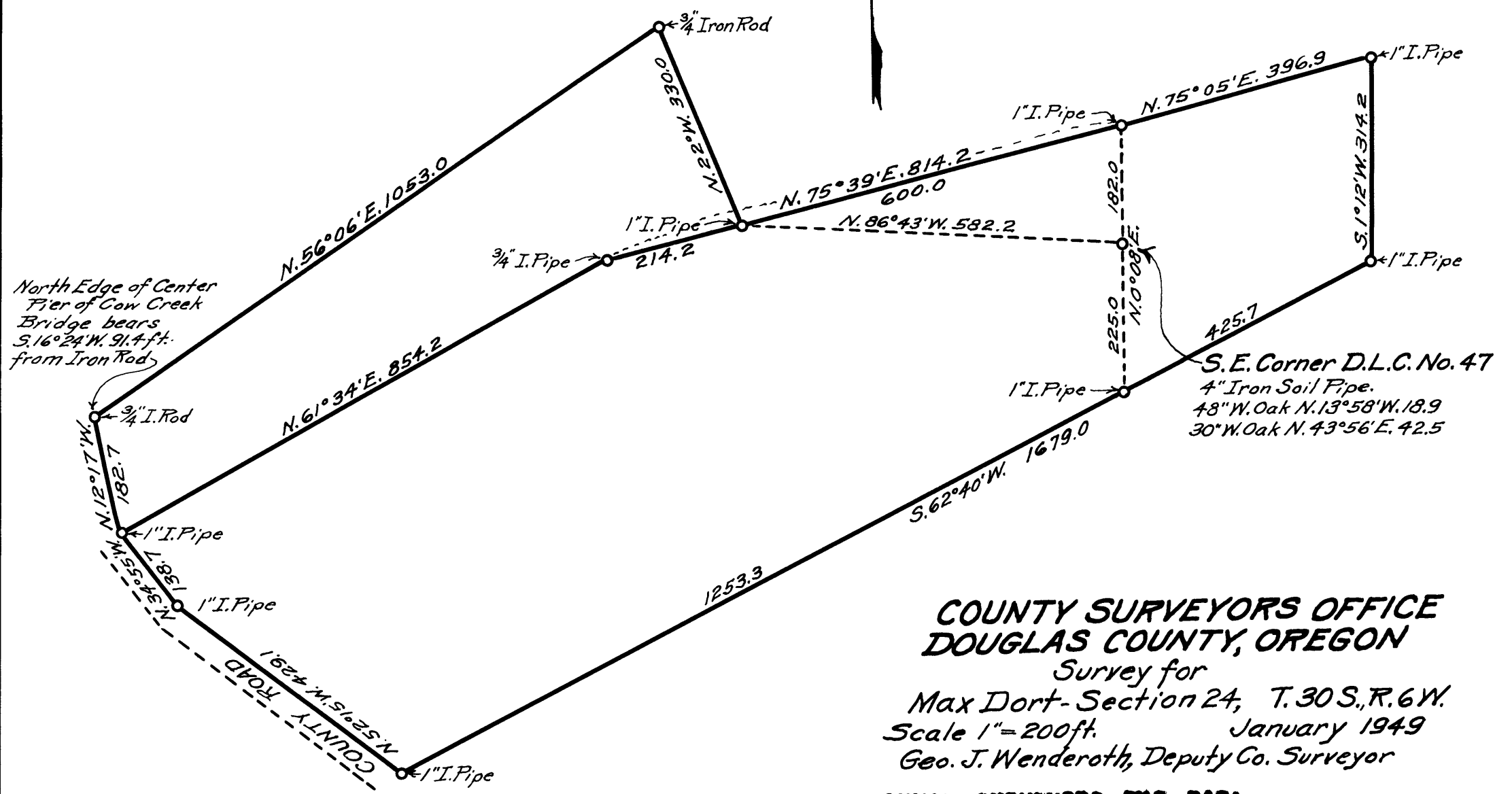
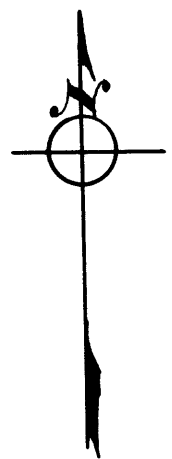

North Edge of Center  
Fier of Cow Creek  
Bridge bears  
S. 16° 24' W. 91.4 ft.  
from Iron Rod

S. E. Corner D.L.C. No. 47  
4" Iron Soil Pipe.  
48" W. Oak N. 13° 58' W. 18.9  
30" W. Oak N. 43° 56' E. 42.5

**COUNTY SURVEYORS OFFICE**  
**DOUGLAS COUNTY, OREGON**  
Survey for  
Max Dort - Section 24, T. 30 S., R. 6 W.  
Scale 1" = 200 ft. January 1949  
Geo. J. Wenderoth, Deputy Co. Surveyor

**COUNTY SURVEYORS FILE DATA**  
**DO NOT REMOVE FROM OFFICE**

#1

Begin at S.E. Cor. D.L.C. #47  
 which is a 4" Soil Pipe set by  
 County Surveyor in 1947  
 the B.T.s. do not check for  
 bearing but distances are good.  
 Can not find any corners  
 of an property as set in 1919  
 So run out property as  
 given in deed discription  
 and which ties in with old  
 existing fences, find that the  
 tie to D.L.C. Corner instead of  
 running North should be  
 N.  $0^{\circ}08'$  E. and that 2nd course  
 N.  $75^{\circ}05'$  E. is 396.9 ft. instead  
 of 390.0 ft. as given, so that  
 piece will close.

Beg. at S.E. Cor. D.L.C. #47  
 N.  $0^{\circ}08'$  E. 182.0 ft. to old  
 fence line drive 1" I.P.  
 N.  $75^{\circ}05'$  E. 396.9 ft. to old  
 fence corner drive 1" I.P.

C.S. File No.

39/157

#2

S.  $1^{\circ}12'$  W. 314.2 ft. to old  
 fence corner. drive 1" I.P.  
 S.  $62^{\circ}40'$  W.  
 at 425.7 ft. drive 1" I.P.  
 225.0 ft. S.  $0^{\circ}08'$  W. of  
 S.E. Cor. of D.L.C. #47.  
 at 1253.3 ft. further or  
 1679.0 total intersect old  
 fence corner and N. line of  
 County Road. drive 1" I.P.  
 N.  $52^{\circ}15'$  W. 929.1 along old  
 fence & road line. drive 1" I.P.  
 N.  $34^{\circ}55'$  W. 138.7 drive 1" I.P.  
 N.  $12^{\circ}17'$  W. 182.7 drive  $\frac{3}{4}$ " I. Rod.  
 N.  $16^{\circ}28'$  W. 91.4 ft. from North  
 East face of Middle Bridge Tier.  
 Return to beginning point  
 182.0 ft. N.  $0^{\circ}08'$  E. of D.L.C. Cor.  
 Run S.  $75^{\circ}39'$  W. 600.0 ft.  
 this point is N.  $86^{\circ}43'$  W.  
 582.2 ft. from D.L.C. Cor.  
 drive 1" I.P.  
 Continue this line on

C.S. File No.

39/157

#3

214.2 ft. and drive 1" I.P.  
 Return to pt. at 600.0 ft.  
 Run N.  $22^{\circ}$  W. 330.0 ft. drive  
 $\frac{3}{4}$ " I. Rod.

G.J. Wenduoth  
 Jan. 1949.

C.S. File No.

39/157