

T. 30 S. R. 6 W.

S.E. Cor. I.B. Nichols

D.L.C. 44

Nov. 10 - 1947

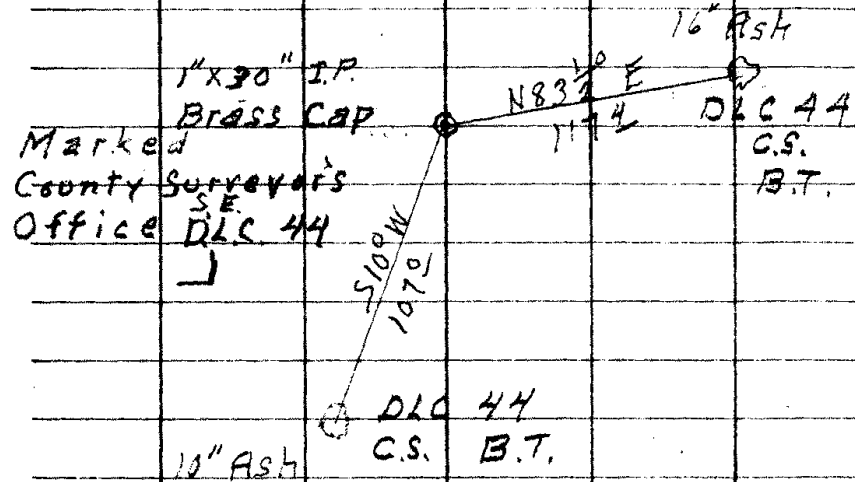

N.E. Richardson

Milo Godfrey

Les Kershner

O.V. Logsdon

Recorded
12-10-47

County of Douglas ss

State of Oregon ss

O.V. Logsdon of Riddle
Oregon first being duly
sworn says that the
stamp shown to Deputy
County Surveyor N.E. Richardson
is the stamp of the original
bearing tree for the I.B.
Nichols D.C. No 44 T. 30 S.
R. 6 W. and that he
has been personally known
this for over 61 years.
and that Frank Cain a
former County Surveyor
used said tree to re-establish
this corner.

O.V. Logsdon

Subscribed and sworn to
before me this 10 day of
November 1947

N.E. Richardson

Deputy Co. Surveyor

C.S. No. 33172

CS FILE FOLDER

CONTAINS

MORE

INFORMATION