

E. & W. midsection line established by Dep. Co. Surveyor
 May, 1937 (N88°20'W = N87°46'W - Solar bearing)

N88°20'W

Found Cent. of Sec.
 3/8" Iron Pipe

Note: Bearing of South line of this tract used as base. This bearing was calculated from angles turned in deflection from true meridian established by solar observation taken during course of survey of adjoining property in Jan. 1947.

The South line is parallel to the E. & W. Midsection line. The difference in bearing is due to the fact that the bearing of the midsection line was established from a magnetic course. This is presumed to be a reasonable assumption; however, the section was not totally subdivided because the value of the land involved did not warrant the expense of subdivision.

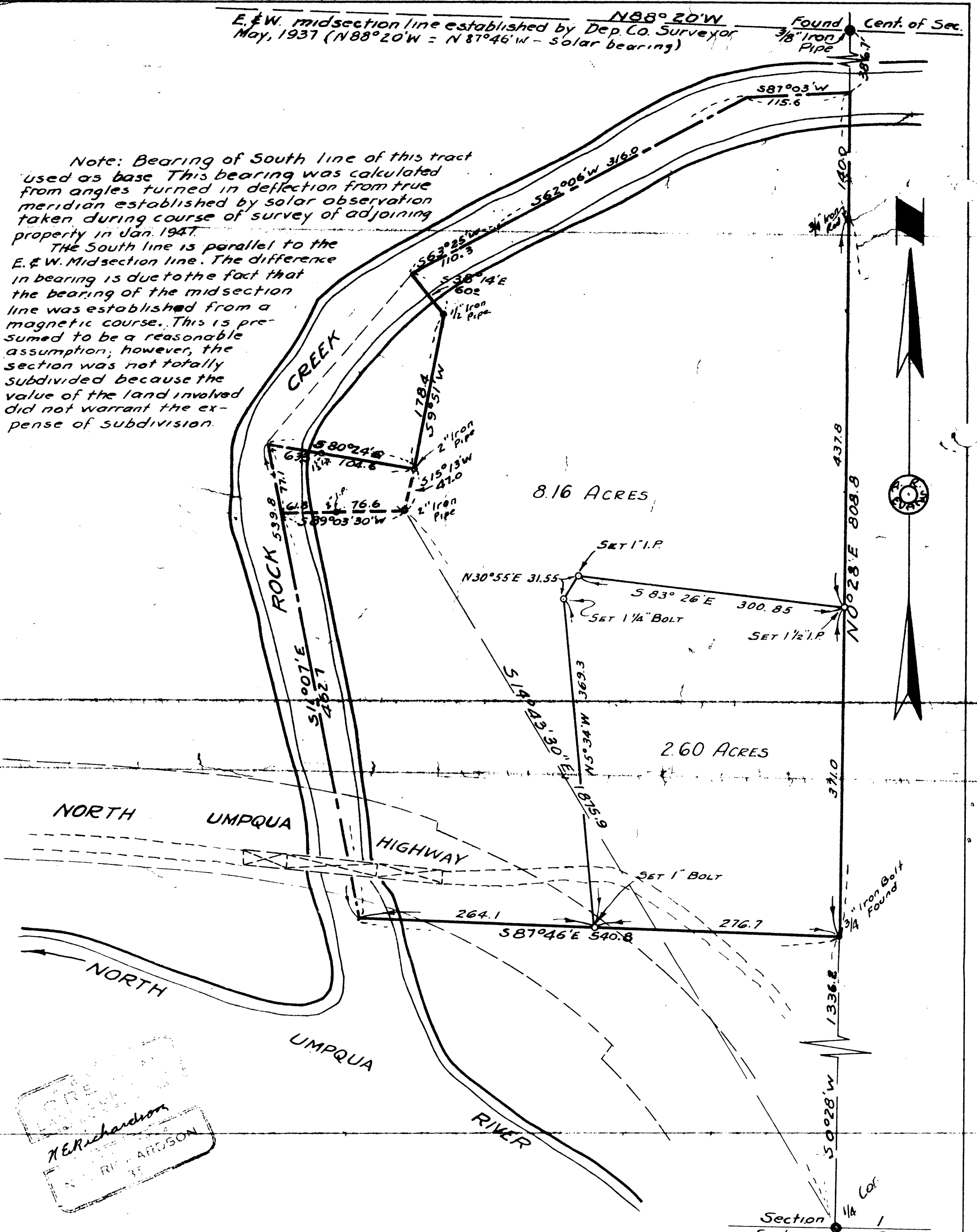

8.16 ACRES

2.60 ACRES

N.E. Richardson
 N.E. RICHARDSON
 DEPUTY COUNTY SURVEYOR

OFFICE OF THE COUNTY SURVEYOR
 DOUGLAS COUNTY OREGON
 SURVEY FOR DEED DESCRIPTION
 SECTION 1 T26S R3W WM
 BEN B IRVING COUNTY SURVEYOR
 SURVEYED DECEMBER 22-26, 1947, BY
 N.E. RICHARDSON DEPUTY
 SCALE 1" = 100'

Section 1
 Section 12

SUPPLEMENTAL SURVEY
 MADE JUNE 22, 1951

33/125

MAY FILE 13