

**OFFICE OF THE COUNTY SURVEYOR
DOUGLAS COUNTY OREGON
SURVEY OF LOT 1, AND PART OF LOT 2,
BLOCK 29, ROSEBURG OREGON**

BEN B IRVING COUNTY SURVEYOR
SURVEYED DECEMBER 15-16, 1947, BY
N.E. RICHARDSON DEPUTY

SCALE 1" = 60'
SHEET 1 OF 2

REGISTERED
OREGON
LAND SURVEYOR
N.E. Richardson
JULY 7, 1944
N. E. RICHARDSON
35

I, FRED M. DARBY, COUNTY SURVEYOR OF DOUGLAS COUNTY, OREGON, DO HEREBY CERTIFY THAT I HAVE INVESTIGATED THE SURVEY SHOWN HEREON; THAT THERE ARE NO DISCREPANCIES APPARENT, AND THAT THE IMPROVEMENTS ARE AT PRESENT AS SHOWN, AND THAT THERE IS NO CONFLICT.

Fred M. Darby
FRED M. DARBY

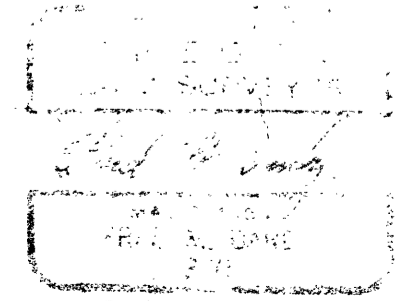

C.S. No. 39/224
M 17-24