

Note: All bearings referred to State Highway Bearing which was taken from deed to Goode from Delacy, recorded Vol. 125, Page 253, Deed Records

W. W. GOODE
Vol. 125, Page 253
Deed Records
Douglas County.

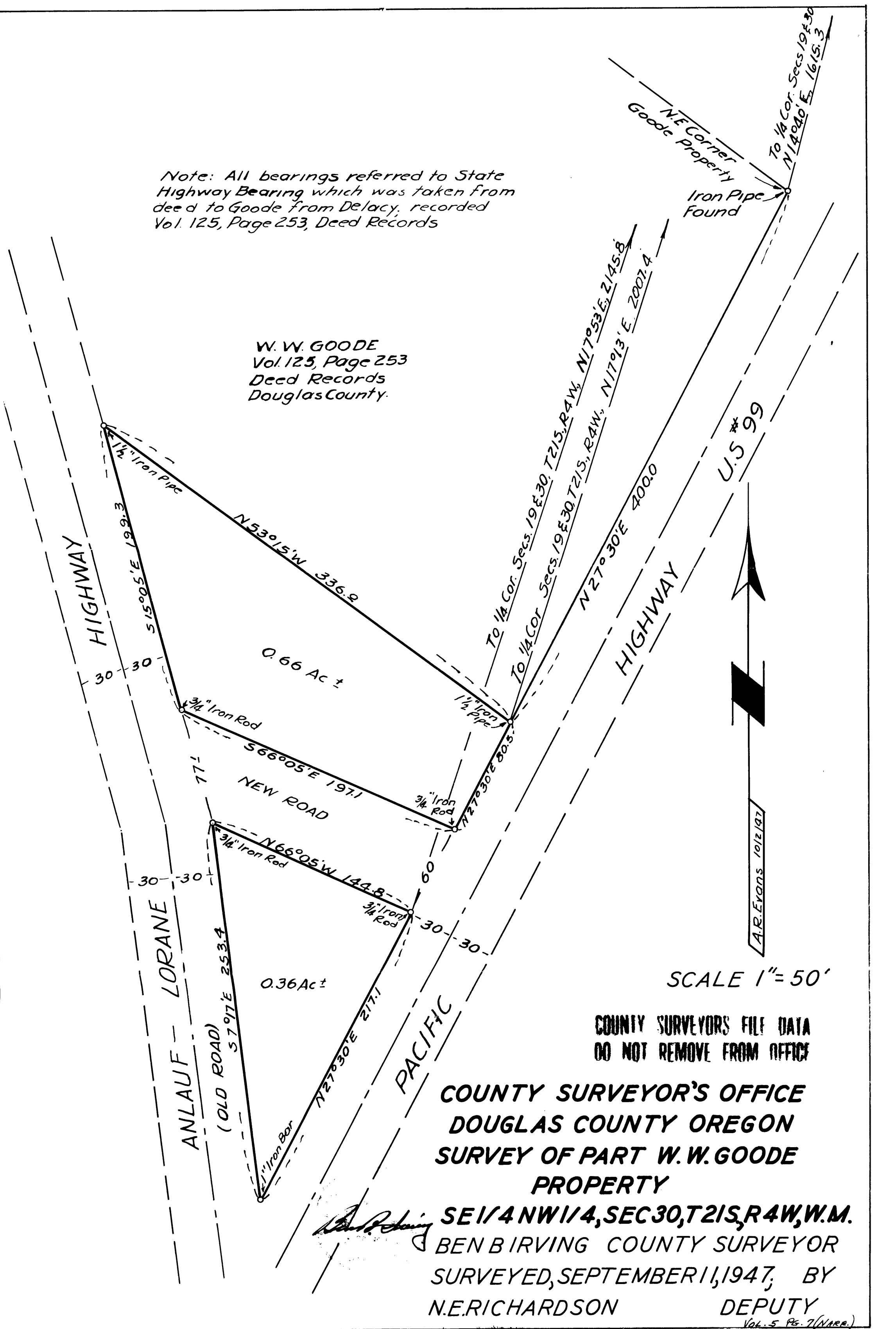

SCALE 1" = 50'

COUNTY SURVEYORS FILE DATA
DO NOT REMOVE FROM OFFICE

**COUNTY SURVEYOR'S OFFICE
DOUGLAS COUNTY OREGON
SURVEY OF PART W. W. GOODE
PROPERTY**
SE 1/4 NW 1/4, SEC 30, T 21 S, R 4 W, W. M.
BEN BIRVING COUNTY SURVEYOR
SURVEYED, SEPTEMBER 11, 1947, BY
N. E. RICHARDSON DEPUTY

Ben Birving